



WEEKLY SALES SUMMARY

Unaudited

Week Ending: 1/10/2015

Texas Lottery Commission
Fiscal Year to Date Sales Comparison
Unaudited

Through the Week Ending 1/10/2015 (19 Weeks)

Sales by Game	FY 2013 *	FY 2014 **	FY 2015	\$ Change		% Change	
				FY 2015 to FY 2013	FY 2015 to FY 2014	FY 2015 to FY 2013	FY 2015 to FY 2014
Instants	\$ 1,120,913,385	\$ 1,164,761,753	\$ 1,207,713,174	\$ 86,799,789	\$ 42,951,421	7.7%	3.7%
Lotto Texas	58,457,261	48,669,633	44,102,314	-14,354,947	-4,567,319	-24.6%	-9.4%
Lotto Extra	-	6,282,506	6,669,477	6,669,477	386,971	-	6.2%
Pick 3	97,577,944	91,621,732	90,485,896	-7,092,048	-1,135,836	-7.3%	-1.2%
Pick 3 Sum It Up	1,829,938	1,819,289	1,725,262	-104,676	-94,027	-5.7%	-5.2%
Cash Five	20,901,557	19,294,375	18,044,659	-2,856,898	-1,249,716	-13.7%	-6.5%
Texas Two Step	21,744,221	20,357,436	19,559,346	-2,184,875	-798,090	-10.0%	-3.9%
Mega Millions	38,785,352	91,752,674	61,027,084	22,241,732	-30,725,590	57.3%	-33.5%
Megaplier	9,037,981	18,720,979	13,759,155	4,721,174	-4,961,824	52.2%	-26.5%
Daily 4	25,705,800	30,203,282	30,581,369	4,875,569	378,087	19.0%	1.3%
Daily 4 Sum It Up	1,705,567	1,857,595	1,821,691	116,125	-35,904	6.8%	-1.9%
Powerball	108,409,077	78,136,983	62,286,915	-46,122,162	-15,850,068	-42.5%	-20.3%
Power Play	10,750,523	9,275,731	8,180,014	-2,570,509	-1,095,717	-23.9%	-11.8%
All or Nothing	34,034,756	17,000,284	14,067,972	-19,966,784	-2,932,312	-58.7%	-17.2%
Monopoly	-	-	2,656,590	2,656,590	2,656,590	-	-
Total	\$ 1,549,853,361	\$ 1,599,754,251	\$ 1,582,680,918	\$ 32,827,557	\$ -17,073,334	2.1%	-1.1%

* 2 extra days

** 1 extra day

¹ Monopoly sales were suspended after draw on 12/12/14

Texas Lottery Commission
 Fiscal Year to Date Cumulative Average Sales Comparison
 Unaudited

Through the Week Ending 1/10/2015 (19 Weeks)

Sales by Game	FY 2013	FY 2014	FY 2015
Instant	\$ 8,365,025	\$ 8,757,607	\$ 9,149,342
Lotto Texas	436,248	365,937	334,108
Lotto Extra	-	47,237	50,526
Pick 3	728,194	688,885	685,499
Pick 3 Sum It Up	13,656	13,679	13,070
Cash Five	155,982	145,070	136,702
Texas Two Step	162,270	153,063	148,177
Mega Millions	289,443	689,870	462,326
Megaplier	67,448	140,759	104,236
Daily 4	191,834	227,092	231,677
Daily 4 Sum It Up	12,728	13,967	13,801
Powerball	809,023	587,496	471,871
Power Play	80,228	69,742	61,970
All or Nothing	* 270,117	127,822	106,576
Monopoly	-	- **	48,302
Total	\$ 11,582,196	\$ 12,028,227	\$ 12,018,183

	thru 1/12/2013	thru 1/11/2014	thru 1/10/2015
	134 days	133 days	132 days
*	126 days		** 55 days

Texas Lottery Commission
Fiscal Year Over Year Change in Sales
Unaudited
FY 2015 Compared to FY 2014

			INSTANT TICKETS				DRAW GAMES				TOTAL SALES			
FY 2015			FY 2015	FY 2014	Difference	% change - Cumulative Sales	FY 2015	FY 2014	Difference	% change - Cumulative Sales	FY 2015	FY 2014	Difference	% change - Cumulative Sales
Week	Week	Ending												
1	9/6/2014 *		\$54,911,801	\$58,587,757	(\$3,675,956)	-6.3%	\$17,482,488	\$22,369,499	(\$4,887,011)	-21.8%	\$72,394,289	\$80,957,256	(\$8,562,967)	-10.6%
2	9/13/2014		\$61,436,533	\$57,135,931	\$4,300,602	7.5%	\$19,097,081	\$25,412,980	(\$6,315,899)	-24.9%	\$80,533,614	\$82,548,911	(\$2,015,297)	-2.4%
3	9/20/2014		\$60,959,234	\$59,018,194	\$1,941,040	3.3%	\$20,567,894	\$29,161,241	(\$8,593,347)	-29.5%	\$81,527,128	\$88,179,435	(\$6,652,307)	-7.5%
4	9/27/2014		\$59,710,056	\$57,927,984	\$1,782,072	3.1%	\$19,920,828	\$20,012,313	(\$91,485)	-0.5%	\$79,630,884	\$77,940,297	\$1,690,588	2.2%
5	10/4/2014		\$62,119,854	\$62,146,816	(\$26,962)	0.0%	\$18,531,421	\$20,043,557	(\$1,512,136)	-7.5%	\$80,651,275	\$82,190,373	(\$1,539,098)	-1.9%
6	10/11/2014		\$61,253,665	\$60,867,582	\$386,083	0.6%	\$18,985,332	\$19,480,962	(\$495,631)	-2.5%	\$80,238,997	\$80,348,544	(\$109,548)	-0.1%
7	10/18/2014		\$60,230,048	\$60,612,193	(\$382,145)	-0.6%	\$19,538,402	\$20,079,610	(\$541,209)	-2.7%	\$79,768,450	\$80,691,803	(\$923,354)	-1.1%
8	10/25/2014		\$62,384,112	\$59,548,277	\$2,835,835	4.8%	\$21,475,643	\$19,319,928	\$2,155,715	11.2%	\$83,859,755	\$78,868,205	\$4,991,550	6.3%
9	11/1/2014		\$63,404,713	\$61,710,236	\$1,694,477	2.7%	\$23,568,817	\$18,308,976	\$5,259,842	28.7%	\$86,973,530	\$80,019,212	\$6,954,319	8.7%
10	11/8/2014		\$65,486,719	\$61,668,594	\$3,818,125	6.2%	\$23,749,032	\$19,555,070	\$4,193,963	21.4%	\$89,235,751	\$81,223,664	\$8,012,088	9.9%
11	11/15/2014		\$61,745,521	\$60,057,025	\$1,688,496	2.8%	\$17,449,604	\$20,930,071	(\$3,480,468)	-16.6%	\$79,195,125	\$80,987,096	(\$1,791,972)	-2.2%
12	11/22/2014		\$66,353,583	\$63,118,266	\$3,235,317	5.1%	\$17,108,084	\$19,086,770	(\$1,978,687)	-10.4%	\$83,461,667	\$82,205,036	\$1,256,631	1.5%
13	11/29/2014		\$60,471,184	\$57,145,294	\$3,325,890	5.8%	\$17,303,129	\$20,434,618	(\$3,131,489)	-15.3%	\$77,774,313	\$77,579,912	\$194,401	0.3%
14	12/6/2014		\$66,648,696	\$59,883,783	\$6,764,913	11.3%	\$18,862,425	\$22,791,842	(\$3,929,417)	-17.2%	\$85,511,121	\$82,675,625	\$2,835,496	3.4%
15	12/13/2014		\$65,708,630	\$60,310,298	\$5,398,332	9.0%	\$18,649,598	\$35,859,153	(\$17,209,555)	-48.0%	\$84,358,228	\$96,169,451	(\$11,811,223)	-12.3%
16	12/20/2014		\$68,551,298	\$65,088,999	\$3,462,299	5.3%	\$19,051,100	\$46,832,745	(\$27,781,646)	-59.3%	\$87,602,398	\$111,921,744	(\$24,319,347)	-21.7%
17	12/27/2014		\$73,858,618	\$67,721,619	\$6,136,999	9.1%	\$20,006,357	\$18,218,091	\$1,788,266	9.8%	\$93,864,975	\$85,939,710	\$7,925,265	9.2%
18	1/3/2015		\$67,733,268	\$67,162,991	\$570,277	0.8%	\$21,355,167	\$19,140,745	\$2,214,422	11.6%	\$89,088,435	\$86,303,736	\$2,784,699	3.2%
19	1/10/2015		\$64,745,641	\$65,049,914	(\$304,273)	-0.5%	\$22,265,347	\$17,954,333	\$4,311,015	24.0%	\$87,010,988	\$83,004,247	\$4,006,742	4.8%
20	1/17/2015			\$62,731,830				\$18,900,213				\$81,632,043		
21	1/24/2015			\$59,085,886				\$19,558,830				\$78,644,716		
22	1/31/2015			\$64,099,096				\$20,764,006				\$84,863,102		
23	2/7/2015			\$67,717,353				\$22,433,672				\$90,151,025		
24	2/14/2015			\$69,949,998				\$25,572,367				\$95,522,365		
25	2/21/2015			\$72,422,148				\$31,832,665				\$104,254,813		
26	2/28/2015			\$72,883,830				\$21,827,140				\$94,710,970		
27	3/7/2015			\$73,726,744				\$22,528,352				\$96,255,096		
28	3/14/2015			\$71,026,808				\$25,171,358				\$96,198,166		
29	3/21/2015			\$69,174,125				\$25,837,564				\$95,011,689		
30	3/28/2015			\$66,886,917				\$18,604,870				\$85,491,787		
31	4/4/2015			\$71,218,020				\$19,883,667				\$91,101,687		
32	4/11/2015			\$65,970,648				\$18,875,485				\$84,846,133		
33	4/18/2015			\$64,922,280				\$19,723,048				\$84,645,328		
34	4/25/2015			\$60,578,829				\$18,978,148				\$79,556,977		
35	5/2/2015			\$64,244,545				\$19,029,632				\$83,274,177		
36	5/9/2015			\$65,679,029				\$19,350,478				\$85,029,507		
37	5/16/2015			\$63,627,971				\$19,865,609				\$83,493,580		
38	5/23/2015			\$61,902,451				\$19,892,846				\$81,795,297		
39	5/30/2015			\$61,264,953				\$20,014,636				\$81,279,589		
40	6/6/2015			\$64,019,948				\$21,782,886				\$85,802,834		
41	6/13/2015			\$59,742,598				\$19,736,748				\$79,479,346		
42	6/20/2015			\$59,010,863				\$17,095,336				\$76,106,199		

Texas Lottery Commission
Fiscal Year Over Year Change in Sales
Unaudited
FY 2015 Compared to FY 2014

			INSTANT TICKETS				DRAW GAMES				TOTAL SALES			
FY 2015			FY 2015	FY 2014	Difference	% change - Cumulative Sales	FY 2015	FY 2014	Difference	% change - Cumulative Sales	FY 2015	FY 2014	Difference	% change - Cumulative Sales
Week	Week	Ending												
43	6/27/2015			\$58,102,191				\$17,635,736				\$75,737,927		
44	7/4/2015			\$61,566,071				\$18,521,529				\$80,087,600		
45	7/11/2015			\$58,729,674				\$17,913,387				\$76,643,061		
46	7/18/2015			\$58,202,035				\$17,602,032				\$75,804,067		
47	7/25/2015			\$57,220,932				\$17,736,889				\$74,957,821		
48	8/1/2015			\$64,207,294				\$18,208,743				\$82,416,037		
49	8/8/2015			\$60,066,007				\$19,022,945				\$79,088,952		
50	8/15/2015			\$58,374,809				\$18,567,246				\$76,942,055		
51	8/22/2015			\$57,277,475				\$18,916,460				\$76,193,935		
52	8/29/2015			\$61,884,256				\$17,283,925				\$79,168,181		
	8/31/2015 **			\$7,949,803				\$706,956				\$8,656,759		
Total thru Current Week			\$1,207,713,174	\$1,164,761,753	\$42,951,421	3.7%	\$374,967,744	\$434,992,498	(\$60,024,755)	-13.8%	\$1,582,680,918	\$1,599,754,251	(\$17,073,334)	-1.1%
Fiscal Year Total			\$1,207,713,174	\$3,280,229,170			\$374,967,744	\$1,104,367,893			\$1,582,680,918	\$4,384,597,063		

* FY 15 includes 6 days

** FY 15 includes 2 days; FY 14 includes 1 day

Texas Lottery Commission Fiscal Year Over Year Change in Sales

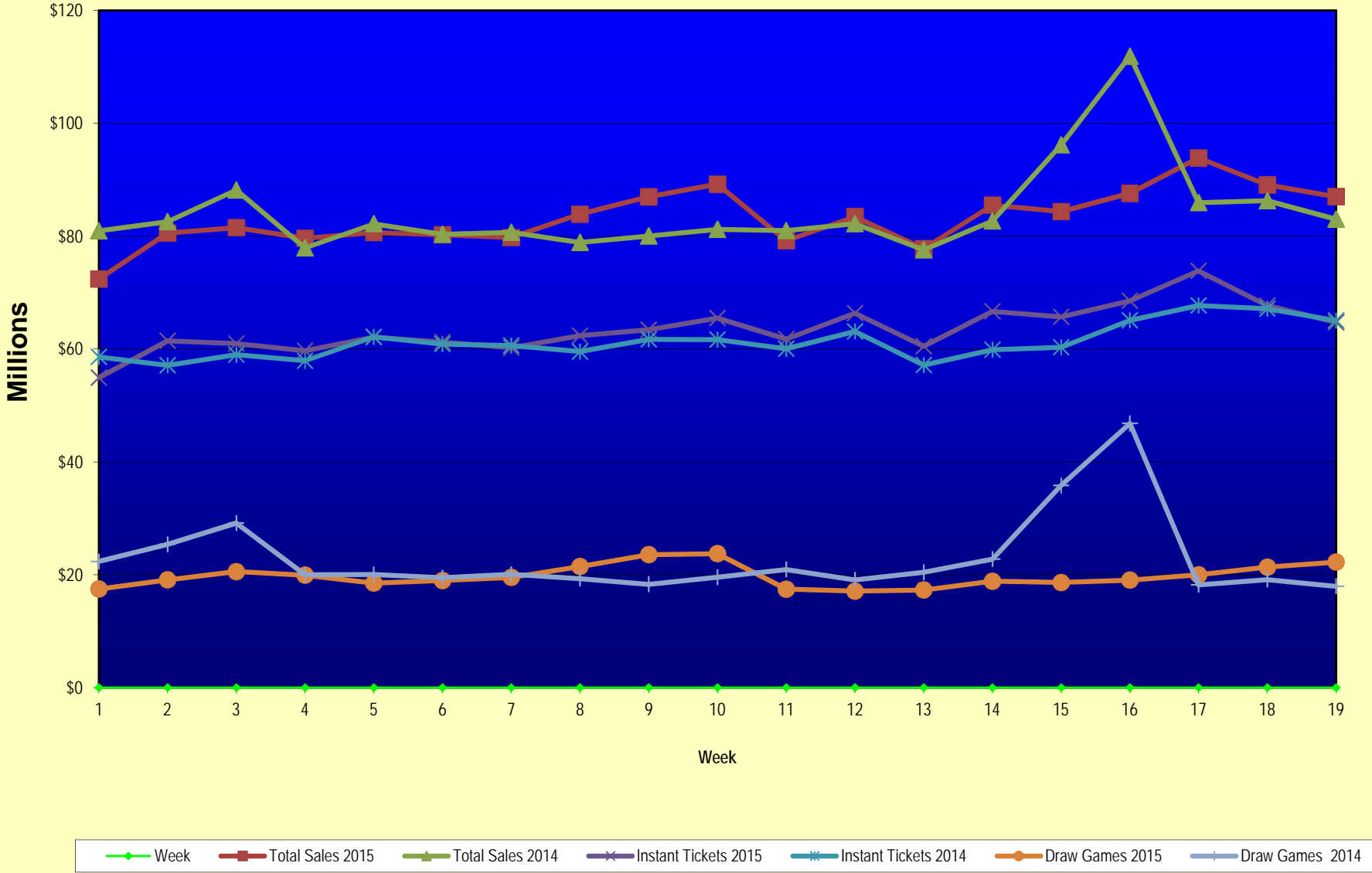

Note: Week 1 is not a full week of sales as this report is prepared on a Fiscal Year basis.

Texas Lottery Commission
Instant Tickets by Price Point
Sales, Prize Expense, Sales Contribution and Payout Percentage With Year Over Year Changes
Unaudited

Fiscal Year	Price Point	# of Active Games	FY Sales	% of Instant Ticket Sales	Year over Year Change in Sales	FY Prize Expense	Year over Year Change in Prize Expense	FY Sales Contribution	Year over Year Change in Contribution	Average Prize Payout %	Year over Year Change in Payout %
2014	\$1.00	23	66,420,952	5.7%		39,802,841		26,618,111		59.9%	-1.3%
Through	\$2.00	30	140,811,940	12.1%		91,407,713		49,404,227		64.9%	-0.1%
1/11/2014	\$3.00	14	121,370,601	10.4%		79,450,438		41,920,163		65.5%	-0.1%
	\$5.00	42	391,062,930	33.6%		265,528,455		125,534,475		67.9%	-0.2%
	\$10.00	12	214,858,630	18.4%		151,206,064		63,652,566		70.4%	-1.0%
	\$20.00	9	187,281,700	16.1%		140,233,664		47,048,036		74.9%	0.0%
	\$50.00	2	42,955,000	3.7%		33,348,083		9,606,917		77.6%	0.0%
Total		132	\$1,164,761,753			\$800,977,259		\$363,784,494		68.8%	-0.2%
2015	\$1.00	18	60,908,038	5.0%		37,179,783		23,728,255		61.0%	1.9%
thru	\$2.00	27	126,743,908	10.5%		83,552,016		43,191,892		65.9%	1.7%
1/10/2015	\$3.00	36	118,818,018	9.8%		78,314,667		40,503,351		65.9%	0.4%
	\$5.00	38	385,647,370	31.9%		261,991,468		123,655,902		67.9%	0.0%
	\$10.00	14	238,654,870	19.8%		168,234,699		70,420,171		70.5%	0.3%
	\$20.00	9	221,980,320	18.4%		166,430,348		55,549,972		75.0%	0.1%
	\$50.00	3	54,960,650	4.6%		42,714,155		12,246,495		77.7%	0.1%
Total		145	\$1,207,713,174			\$838,417,135		\$369,296,039		69.4%	0.7%
Variance	\$1.00	-5	-5,512,914		-8.3%	-2,623,058	-6.6%	-2,889,856	-10.9%	1.12%	
2015 to	\$2.00	-3	-14,068,032		-10.0%	-7,855,698	-8.6%	-6,212,334	-12.6%	1.01%	
2014	\$3.00	22	-2,552,583		-2.1%	-1,135,772	-1.4%	-1,416,811	-3.4%	0.45%	
	\$5.00	-4	-5,415,560		-1.4%	-3,536,987	-1.3%	-1,878,573	-1.5%	0.04%	
	\$10.00	2	23,796,240		11.1%	17,028,634	11.3%	6,767,606	10.6%	0.12%	
	\$20.00	0	34,698,620		18.5%	26,196,684	18.7%	8,501,936	18.1%	0.10%	
	\$50.00	1	12,005,650		27.9%	9,366,072	28.1%	2,639,578	27.5%	0.08%	
Total		13	\$42,951,421		3.7%	\$37,439,876	4.7%	\$5,511,545	1.5%	0.65%	

Notes - Instant Ticket Variances

Texas Lottery Commission
Instant Tickets by Price Point
Sales, Prize Expense, Sales Contribution and Payout Percentage With Year Over Year Changes
 Unaudited

		FY 2015		FY 2014		Difference
Sales	\$1 - \$5	\$692,117,334		\$719,666,423		-\$27,549,089
Prize Exp.	\$1 - \$5	\$461,037,933		\$476,189,447		-\$15,151,514
Sales Cont.	\$1 - \$5	\$231,079,401		\$243,476,976		-\$12,397,575
Prize Exp. %	\$1 - \$5	66.6%		66.2%		0.4%
		FY 2015		FY 2014		Difference
Sales	\$10 - \$50	\$515,595,840		\$445,095,330		\$70,500,510
Prize Exp.	\$10 - \$50	\$377,379,201		\$324,787,811		\$52,591,390
Sales Cont.	\$10 - \$50	\$138,216,639		\$120,307,519		\$17,909,120
Prize Exp. %	\$10 - \$50	73.2%		73.0%		0.2%
		FY 2015		FY 2014		Difference
Sales	Instant	\$1,207,713,174		\$1,164,761,753		\$42,951,421
Prize Exp.	Instant	\$838,417,135		\$800,977,259		\$37,439,876
Sales Cont.	Instant	\$369,296,039		\$363,784,494		\$5,511,545
Prize Exp. %	Instant	69.4%		68.8%		0.7%

		FY 2015		FY 2014		Difference
Sales	\$1 - \$10	\$930,772,204		\$934,525,053		-\$3,752,849
Prize Exp.	\$1 - \$10	\$629,272,632		\$627,395,512		\$1,877,120
Sales Cont.	\$1 - \$10	\$301,499,572		\$307,129,541		-\$5,629,969
Prize Exp. %	\$1 - \$10	67.6%		67.1%		0.5%
		FY 2015		FY 2014		Difference
Sales	\$20 - \$50	\$276,940,970		\$230,236,700		\$46,704,270
Prize Exp.	\$20 - \$50	\$209,144,503		\$173,581,747		\$35,562,756
Sales Cont.	\$20 - \$50	\$67,796,467		\$56,654,953		\$11,141,514
Prize Exp. %	\$20 - \$50	75.5%		75.4%		0.1%
		FY 2015		FY 2014		Difference
Sales	Instant	\$1,207,713,174		\$1,164,761,753		\$42,951,421
Prize Exp.	Instant	\$838,417,135		\$800,977,259		\$37,439,876
Sales Cont.	Instant	\$369,296,039		\$363,784,494		\$5,511,545
Prize Exp. %	Instant	69.4%		68.8%		0.7%

Texas Lottery Commission
Weekly Sales Summary
& Comparison to Previous Week
 Unaudited

	Week Ending 1/10/2015	% of Sales	Week Ending 1/03/2015	% of Sales	\$ change	% change
	<u>THIS WEEK</u>		<u>LAST WEEK</u>			
Total Sales	<u>\$87,010,988</u>		<u>\$89,088,435</u>		<u>-\$2,077,447</u>	-2.33%
Instant Tickets	<u>\$64,745,641</u>	74.4%	<u>\$67,733,268</u>	76.0%	<u>-\$2,987,627</u>	-4.41%
Lotto	\$2,269,384	2.6%	\$2,579,932	2.9%	-\$310,548	-12.04%
Lotto Extra	\$353,334	0.4%	\$391,775	0.4%	-\$38,441	-9.81%
Pick 3	\$4,633,563	5.3%	\$4,873,207	5.5%	-\$239,644	-4.92%
Pick 3 Sum It Up	\$89,809	0.1%	\$92,090	0.1%	-\$2,281	-2.48%
Cash Five	\$965,014	1.1%	\$972,634	1.1%	-\$7,620	-0.78%
Texas Two Step	\$839,722	1.0%	\$794,716	0.9%	\$45,006	5.66%
Mega Millions	\$5,160,810	5.9%	\$4,061,330	4.6%	\$1,099,480	27.07%
Megaplier	\$1,101,434	1.3%	\$895,771	1.0%	\$205,663	22.96%
Daily 4	\$1,574,307	1.8%	\$1,677,541	1.9%	-\$103,234	-6.15%
Daily 4 Sum It Up	\$92,418	0.1%	\$97,009	0.1%	-\$4,591	-4.73%
Powerball	\$3,969,588	4.6%	\$3,730,196	4.2%	\$239,392	6.42%
Power Play	\$507,993	0.6%	\$487,253	0.5%	\$20,740	4.26%
All or Nothing	\$708,082	0.8%	\$701,714	0.8%	\$6,368	0.91%
Monopoly	-\$110	0.0%	\$0	0.0%	-\$110	0.00%
Total Draw Game Sales	<u>\$22,265,347</u>		<u>\$21,355,167</u>		<u>\$910,181</u>	4.26%

* Totals may not sum due to rounding.

Texas Lottery Commission
Weekly Sales Summary
Unaudited

INSTANT TICKETS
TOP TEN SELLING GAMES

For the Week Ending: 1/10/15

Rank	Price Point	Game	Sales (Millions)
1	\$ 10	50X THE CASH	\$ 4.243
2	\$ 5	20X THE CASH	\$ 3.375
3	\$ 20	100X THE CASH	\$ 3.072
4	\$ 20	HOLIDAY GAME BOOK	\$ 2.621
5	\$ 5	CAESARS	\$ 2.485
6	\$ 3	LOTERIA	\$ 2.485
7	\$ 50	MILLIONAIRES CLUB	\$ 2.402
8	\$ 10	HOLIDAY MAGIC	\$ 2.125
9	\$ 10	\$200,000,000 CASH BLOWOUT	\$ 1.978
10	\$ 5	\$100,000 CASHWORD-O-RAMA	\$ 1.959

Texas Lottery Commission
Prize Payout Tracking Report
Unaudited

Through the Week Ending: 1/10/15

Draw Game Sales

		FY Sales Through Week Ending 1/10/2015		FY Prize Expense Through Week Ending 1/10/2015	Actual* Prize Payout	Base Payout (Prize Pool)
Lotto	\$	44,102,314	\$	22,153,946	50.23%	54.00%
Lotto Extra		6,669,477		3,582,882	53.72%	53.70%
Pick 3		90,485,896		43,302,260	47.86%	50.00%
Pick 3 Sum It Up		1,725,262		765,182	44.35%	50.00%
Cash Five		18,044,659		9,022,331	50.00%	50.00%
Texas Two Step		19,559,346		10,092,125	51.60%	50.00%
Mega Millions		61,027,084		31,041,018	50.86%	50.00%**
Megaplier		13,759,155		6,865,748	49.90%	N/A
Daily 4		30,581,369		14,179,100	46.37%	50.00%
Daily 4 Sum It Up		1,821,691		745,189	40.91%	50.00%
Powerball		62,286,915		31,210,512	50.11%	50.00%**
Power Play		8,180,014		4,098,685	50.11%	N/A
All or Nothing		14,067,972		8,769,782	62.34%	55.98%
Monopoly		2,656,590		3,497,028	131.64%	50.00%
Totals	\$	374,967,744	\$	189,325,786	50.49%	

* Before Unclaimed Prizes

** Estimated; depends on # of guaranteed prizes won in Texas

Texas Lottery Commission
Instant Ticket Sales
For the Week Ending 1/10/15
(Unaudited)

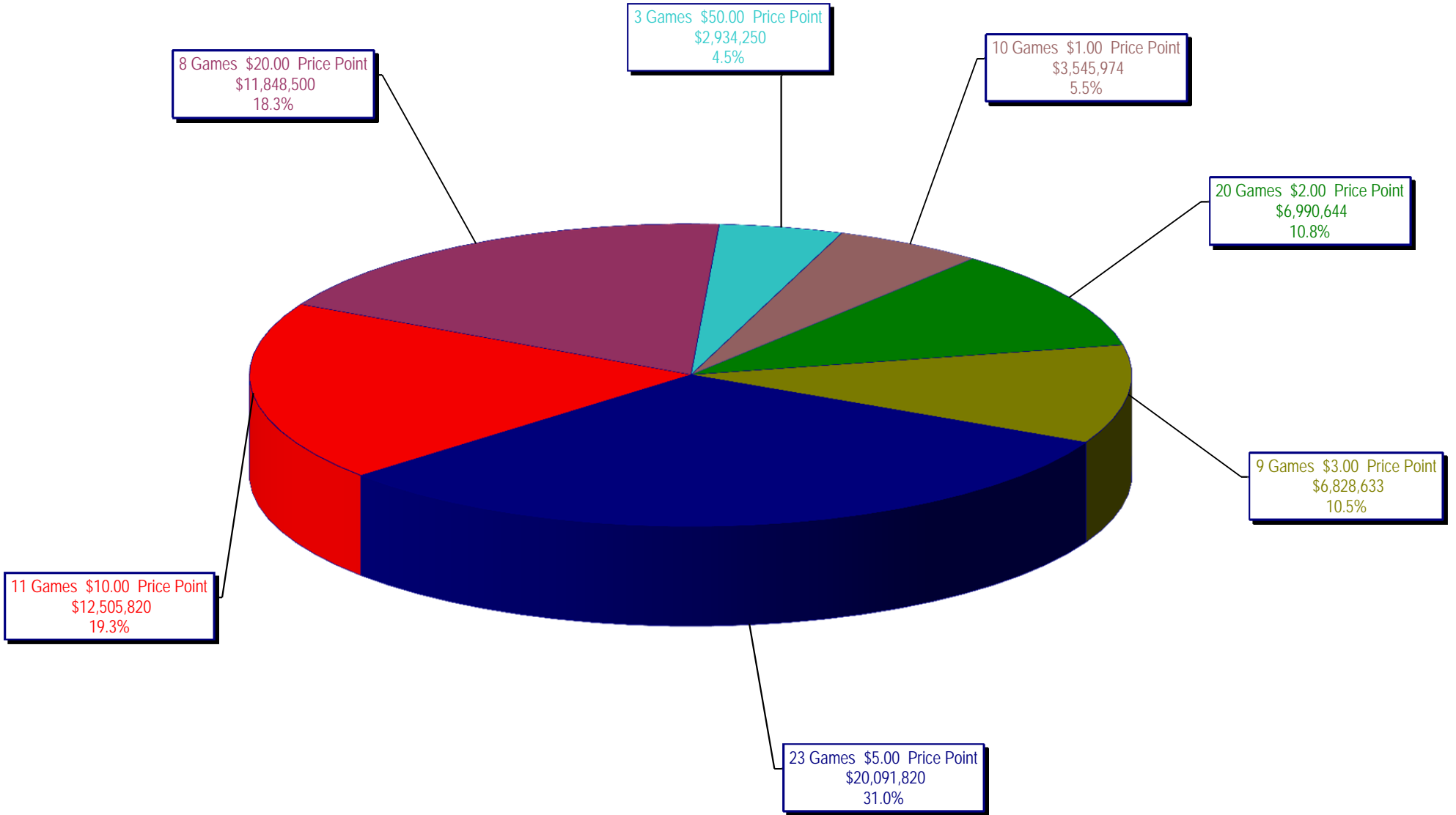

Texas Lottery Commission
All Game Sales
For the Week Ending 1/10/15
(Unaudited)

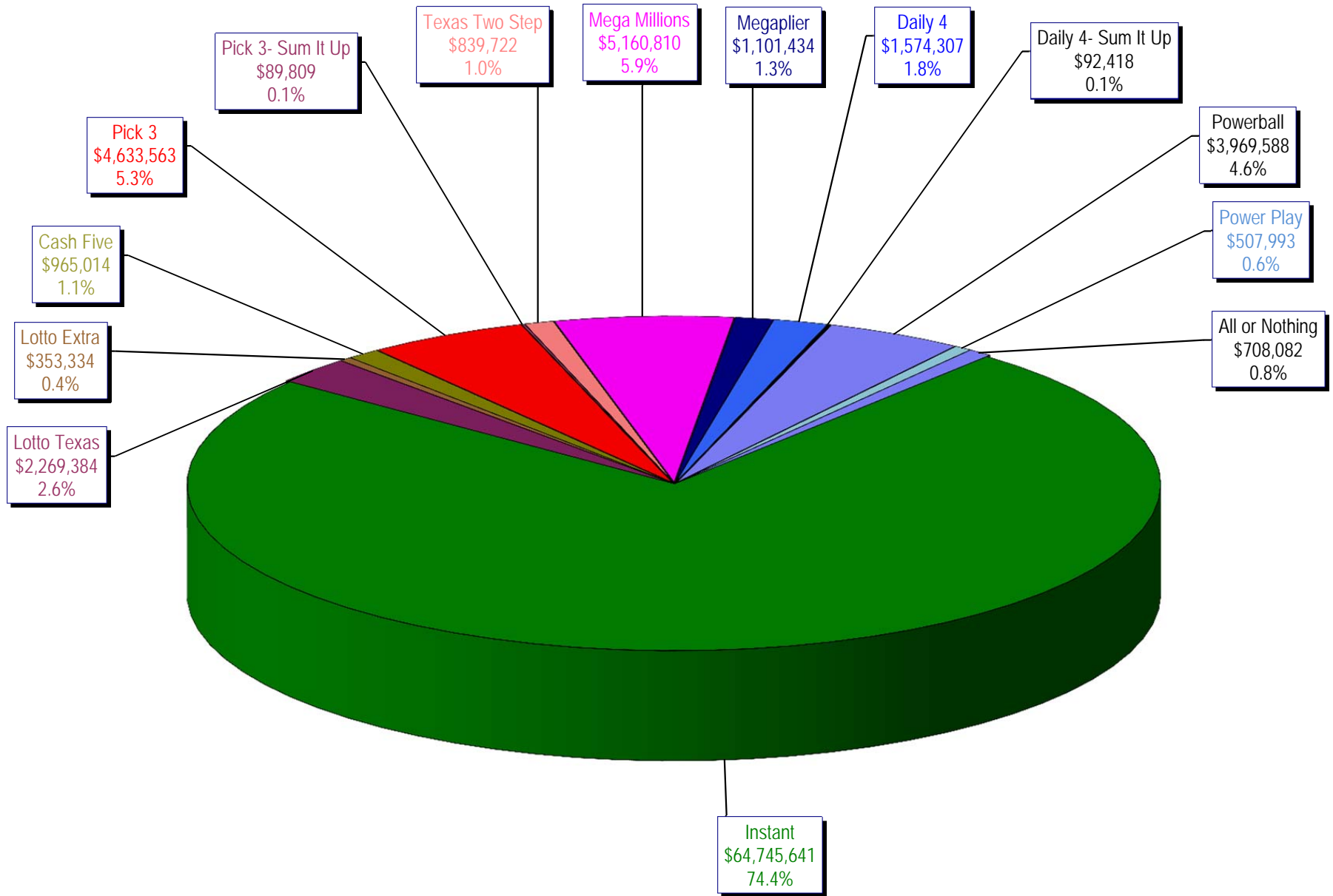

Texas Lottery Commission - Weekly Sales Summary for FY 2015 (Unaudited)

Week Ended	Instant Games	New Games & Dates	Lotto Texas	Jackpot W S	Lotto Extra	Pick 3	Pick 3 Sum It Up	Cash Five	Texas Two Step	Jackpot M TH	Mega Millions	Jackpot T F	Megaplier	Daily 4	Daily 4 Sum It Up	Powerball	Jackpot W S	Power Play	All or Nothing	Monopoly	Jackpot F	Total	Per Cap.	
9/06/2014*	62,861,604	1589 (\$1.N); 1592 (\$5.N) - 9/1/14	2,281,237	6 6.25	341,232	4,827,600	92,305	958,777	918,635	225 300	1,847,432	25 33	475,313	1,640,023	104,626	3,465,202	100 110	450,723	786,340			81,051,048	3.11	
9/13/2014	61,436,533	0	2,299,834	6.5 6.75	344,225	4,787,666	91,850	960,067	1,214,553	425 575	1,992,737	41 52	501,468	1,571,433	97,036	3,957,407	127 149	497,718	781,088			80,533,614	3.09	
9/20/2014	60,959,234	1647 (\$2.N); 1619 (\$5.N) - 9/15/14	2,307,003	7 7.25	347,119	4,624,949	89,960	952,214	1,582,291	750 925	2,149,120	62 72	528,733	1,536,913	95,355	4,985,548	171 196	597,868	770,822			81,527,128	3.13	
9/27/2014	59,710,056	0	2,357,199	7.5 8.25	353,734	4,540,964	89,289	938,745	1,244,640	1,175 200	2,417,365	83 93	579,889	1,512,957	91,998	4,478,698	225 40	544,723	770,628			79,630,884	3.06	
10/4/2014	62,119,854	0	2,385,322	9 9.5	360,937	4,942,321	94,197	971,047	854,141	200 200	2,966,004	105 120	682,825	1,588,795	98,392	2,443,237	50 60	348,166	786,038			80,651,275	3.09	
10/11/2014	61,253,665	1608 (\$1.N); 1653 (\$5.N); 1651 (\$10.N) - 10/6/14	2,363,624	10.25 11	355,219	4,893,634	94,926	959,659	935,385	225 300	3,310,874	136 150	748,248	1,580,735	94,717	2,522,774	70 80	356,145	769,392			80,238,997	3.08	
10/18/2014	60,230,048	0	2,267,582	11.5 5	343,643	4,664,420	92,081	946,399	842,255	200 225	3,839,669	166 180	841,086	1,522,939	90,307	2,937,145	90 100	398,723	752,154			79,768,450	3.06	
10/25/2014	62,384,112	1655 (\$1.N); 1652 (\$2.N); 1638 (\$10.N); 1637 (\$20.N) - 10/20/14	2,201,043	5.25 5.5	330,460	4,585,640	89,676	933,854	823,726	200 225	4,755,898	200 224	990,074	1,560,894	96,697	3,449,128	110 125	444,897	746,246	467,410	15		83,859,755	3.22
11/1/2014	63,404,713	1648 (\$3.N) - 10/31/14	2,289,864	5.75 6	346,139	4,620,420	87,141	925,312	993,957	300 425	5,950,540	252 284	1,199,010	1,554,893	93,945	3,903,664	142 159	494,803	733,770	375,360	18		86,973,530	3.34
11/8/2014	65,486,719	1600 (\$2.N); 1656 (\$5.N) - 11/3/14	2,269,671	6.25 6.5	345,144	4,823,896	92,098	958,406	1,336,742	550 700	4,908,320	321 15	1,013,337	1,669,728	97,535	4,560,744	178 203	561,387	753,046	358,980	21		89,235,751	3.42
11/15/2014	61,745,521	1649 (\$5.N) - 11/13/14	2,172,758	6.75 7	326,413	4,582,139	86,975	936,682	1,604,425	900 1,100	1,863,118	20 26	471,023	1,587,677	91,661	2,341,252	40 50	329,995	730,482	325,005	15		79,195,125	3.04
11/22/2014	66,353,583	1591 (\$2.N); 1659 (\$5.N); 1650 (\$5.N) - 11/17/14	2,199,718	7.25 7.5	334,361	4,639,564	87,768	933,490	851,281	200 225	2,013,021	35 43	503,022	1,588,603	91,235	2,470,536	60 70	341,955	728,436	325,095	18		83,461,667	3.20
11/29/2014	60,471,184	0	2,214,747	7.75 8.5	337,671	4,624,896	88,080	912,039	955,695	300 400	2,040,181	52 61	503,117	1,577,411	90,692	2,632,388	80 90	362,091	681,192	282,930	21		77,774,313	2.98
12/6/2014	66,648,696	1603 (\$1.N); 1646 (\$2.N); 1645 (\$5.N) - 12/01/14	2,368,094	9 9.75	359,684	5,203,649	97,575	987,770	1,292,696	550 725	2,397,206	70 80	577,206	1,786,014	106,986	2,312,972	40 50	333,011	759,472	280,090	25		85,511,121	3.28
12/13/2014	65,708,630	1613 (\$3.N) - 12/10/14	2,390,912	10.25 11	360,296	4,965,326	90,906	968,380	860,861	200 225	2,763,671	91 102	644,993	1,730,629	100,850	2,441,310	60 70	346,197	743,438	241,830	25		84,358,228	3.24
12/20/2014	68,551,298	1664 (\$2.N); 1665 (\$5.N); 1663 (\$10.N) - 12/15/14	2,403,956	11.5 12.25	365,207	4,980,735	94,034	972,605	840,763	200 200	3,150,078	113 125	726,548	1,722,159	99,838	2,593,858	80 90	364,498	736,822	0		87,602,398	3.36	
12/27/2014	73,858,618	0	2,569,741	13 13.75	386,983	4,792,061	87,561	939,518	839,204	225 300	3,523,976	142 156	786,676	1,640,658	93,236	3,244,628	100 110	431,074	671,042	0		93,864,975	3.60	
1/3/2015	67,733,268	0	2,579,932	14.5 5	391,775	4,873,207	92,090	972,634	794,716	200 225	4,061,330	172 188	895,771	1,677,541	97,009	3,730,196	120 131	487,253	701,714	0		89,088,435	3.42	
1/10/2015	64,745,641	1661 (\$1.N); 1609 (\$3.N); 1666 (\$20.N) - 1/5/15	2,269,384	5.25 5.5	353,334	4,633,563	89,809	965,014	839,722	200 225	5,160,810	206 221	1,101,434	1,574,307	92,418	3,969,588	146 162	507,993	708,082	(110)		87,010,988	3.34	
weekly change	-4.4%		-12.0%			-9.8%	-4.9%	-2.5%	-0.8%	5.7%			27.1%			23.0%								-2.3%
	SALES		SALES		SALES	SALES	SALES	SALES	SALES		SALES		SALES	SALES	SALES	SALES		SALES	SALES	SALES	SALES	SALES	% of Sales	
Calendar Year to date	94,391,099		3,384,388		522,720	7,024,430	135,291	1,410,151	1,156,894		7,072,946		1,526,965	2,367,431	138,741	5,730,702		738,044	1,035,206	(110)		126,634,898	100.0%	
Fiscal Year to date 2015	1,207,713,174		44,102,314		6,669,477	90,485,896	1,725,262	18,044,659	19,559,346		61,027,084		13,759,155	30,581,369	1,821,691	62,286,915		8,180,014	14,067,972	2,656,590		1,582,680,918	100.0%	
*Full week includes 1 day from FY14																								