



*WEEKLY SALES SUMMARY*

Unaudited

**Week Ending: 3/17/2018**

Texas Lottery Commission  
Fiscal Year to Date Sales Comparison  
Unaudited

Through the Week Ending 3/17/2018 (29 Weeks)

Sales by Game	FY 2016 *	FY 2017 **	FY 2018	\$ Change		% Change	
				FY 2018 to FY 2016	FY 2018 to FY 2017	FY 2018 to FY 2016	FY 2018 to FY 2017
Scratch Tickets	\$ 2,034,552,523	\$ 2,102,831,977	\$ 2,341,341,720	\$ 306,789,197	\$ 238,509,743	15.1%	11.3%
Lotto Texas	70,995,042	63,281,408	62,313,448	-8,681,594	-967,960	-12.2%	-1.5%
Lotto Extra	12,226,791	12,257,299	13,605,443	1,378,652	1,348,144	11.3%	11.0%
Pick 3	141,106,406	137,081,933	138,410,278	-2,696,128	1,328,346	-1.9%	1.0%
Pick 3 Sum It Up	2,884,752	2,611,235	2,768,351	-116,401	157,116	-4.0%	6.0%
Cash Five	25,981,599	24,125,630	23,201,825	-2,779,774	-923,805	-10.7%	-3.8%
Texas Two Step	29,709,747	31,201,350	28,102,747	-1,607,000	-3,098,603	-5.4%	-9.9%
Mega Millions	71,330,226	61,801,469	109,349,578	38,019,352	47,548,109	53.3%	76.9%
Megaplier	17,975,619	16,739,624	18,221,900	246,281	1,482,276	1.4%	8.9%
MM Just the Jackpot	-	-	945,672	945,672	945,672	-	-
Daily 4	49,714,993	51,644,561	58,619,379	8,904,386	6,974,818	17.9%	13.5%
Daily 4 Sum It Up	2,615,602	2,798,631	3,189,820	574,219	391,190	22.0%	14.0%
Powerball	328,717,937	132,451,563	160,655,526	-168,062,411	28,203,963	-51.1%	21.3%
Power Play	35,673,660	18,508,871	23,479,293	-12,194,367	4,970,422	-34.2%	26.9%
All or Nothing	17,476,246	15,840,494	15,882,859	-1,593,387	42,365	-9.1%	0.3%
Texas Triple Chance	14,811,122	8,374,944	6,878,447	-7,932,675	-1,496,497	-53.6%	-17.9%
<b>Total</b>	<b>\$ 2,855,772,265</b>	<b>\$ 2,681,550,988</b>	<b>\$ 3,006,966,285</b>	<b>\$ 151,194,020</b>	<b>\$ 325,415,297</b>	<b>5.3%</b>	<b>12.1%</b>

\* 3 extra days

\*\* 1 extra day

Texas Lottery Commission  
Fiscal Year to Date Cumulative Average Sales Comparison  
Unaudited

Through the Week Ending 3/17/2018 (29 Weeks)

Sales by Game	FY 2016	FY 2017	FY 2018
Scratch Tickets	\$ 10,122,152	\$ 10,566,995	\$ 11,824,958
Lotto Texas	353,209	317,997	314,714
Lotto Extra	60,830	61,594	68,714
Pick 3	702,022	688,854	699,042
Pick 3 Sum It Up	14,352	13,122	13,982
Cash Five	129,262	121,234	117,181
Texas Two Step	147,810	156,791	141,933
Mega Millions	354,877	310,560	552,271
Megaplier	89,431	84,119	92,030
MM Just the Jackpot	-	- **	6,707
Daily 4	247,338	259,520	296,057
Daily 4 Sum It Up	13,013	14,063	16,110
Powerball	1,635,413	665,586	811,392
Power Play	177,481	93,009	118,582
All or Nothing	86,946	79,600	80,216
Texas Triple Chance *	84,635	42,085	34,740
<b>Total</b>	<b>\$ 14,218,770</b>	<b>\$ 13,475,131</b>	<b>\$ 15,188,629</b>

thru 3/19/2016

201 days

\*

175 days

thru 3/18/2017

199 days

\*\*

thru 3/17/2018

198 days

141 days

Texas Lottery Commission  
Fiscal Year Over Year Change in Sales  
Unaudited  
FY 2018 Compared to FY 2017

			SCRATCH TICKETS				DRAW GAMES				TOTAL SALES			
FY 2018			FY 2018	FY 2017	Difference	% change - Cumulative Sales	FY 2018	FY 2017	Difference	% change - Cumulative Sales	FY 2018	FY 2017	Difference	% change - Cumulative Sales
Week	Week Ending													
1	9/2/2017 *		\$23,058,926	\$32,980,266	(\$9,921,340)	-30.1%	\$6,902,847	\$10,218,656	(\$3,315,809)	-32.4%	\$29,961,773	\$43,198,922	(\$13,237,149)	-30.6%
2	9/9/2017		\$71,784,232	\$65,952,418	\$5,831,814	8.8%	\$18,779,001	\$19,635,377	(\$856,376)	-4.4%	\$90,563,233	\$85,587,795	\$4,975,438	5.8%
3	9/16/2017		\$72,828,393	\$66,196,270	\$6,632,123	10.0%	\$19,679,292	\$20,915,290	(\$1,235,999)	-5.9%	\$92,507,685	\$87,111,560	\$5,396,125	6.2%
4	9/23/2017		\$71,147,147	\$64,383,005	\$6,764,142	10.5%	\$18,601,742	\$17,451,165	\$1,150,577	6.6%	\$89,748,889	\$81,834,170	\$7,914,719	9.7%
5	9/30/2017		\$74,749,619	\$67,349,951	\$7,399,668	11.0%	\$18,436,682	\$17,519,852	\$916,830	5.2%	\$93,186,301	\$84,869,803	\$8,316,498	9.8%
6	10/7/2017		\$78,134,381	\$71,598,690	\$6,535,691	9.1%	\$19,297,281	\$18,211,107	\$1,086,174	6.0%	\$97,431,662	\$89,809,797	\$7,621,865	8.5%
7	10/14/2017		\$74,084,207	\$69,444,762	\$4,639,445	6.7%	\$19,185,335	\$18,075,261	\$1,110,074	6.1%	\$93,269,542	\$87,520,023	\$5,749,519	6.6%
8	10/21/2017		\$77,631,892	\$69,317,066	\$8,314,826	12.0%	\$19,573,636	\$18,422,336	\$1,151,300	6.2%	\$97,205,528	\$87,739,402	\$9,466,126	10.8%
9	10/28/2017		\$76,385,130	\$69,729,599	\$6,655,531	9.5%	\$18,788,634	\$18,535,248	\$253,386	1.4%	\$95,173,764	\$88,264,847	\$6,908,917	7.8%
10	11/4/2017		\$78,814,323	\$73,451,702	\$5,362,621	7.3%	\$19,564,629	\$20,151,939	(\$587,310)	-2.9%	\$98,378,952	\$93,603,641	\$4,775,312	5.1%
11	11/11/2017		\$78,572,697	\$70,998,320	\$7,574,377	10.7%	\$19,317,440	\$19,925,460	(\$608,020)	-3.1%	\$97,890,137	\$90,923,780	\$6,966,358	7.7%
12	11/18/2017		\$81,674,704	\$75,265,196	\$6,409,508	8.5%	\$19,938,001	\$21,424,637	(\$1,486,636)	-6.9%	\$101,612,705	\$96,689,833	\$4,922,872	5.1%
13	11/25/2017		\$84,916,870	\$68,983,157	\$15,933,713	23.1%	\$19,968,524	\$24,223,331	(\$4,254,808)	-17.6%	\$104,885,393	\$93,206,488	\$11,678,905	12.5%
14	12/2/2017		\$81,453,005	\$72,688,514	\$8,764,491	12.1%	\$21,685,175	\$17,653,328	\$4,031,847	22.8%	\$103,138,180	\$90,341,842	\$12,796,338	14.2%
15	12/9/2017		\$81,251,421	\$71,676,549	\$9,574,872	13.4%	\$21,277,106	\$18,150,590	\$3,126,516	17.2%	\$102,528,526	\$89,827,139	\$12,701,388	14.1%
16	12/16/2017		\$83,850,250	\$73,909,726	\$9,940,524	13.4%	\$23,199,797	\$19,814,333	\$3,385,464	17.1%	\$107,050,047	\$93,724,059	\$13,325,988	14.2%
17	12/23/2017		\$87,941,872	\$77,369,179	\$10,572,693	13.7%	\$27,161,624	\$19,276,415	\$7,885,209	40.9%	\$115,103,496	\$96,645,594	\$18,457,902	19.1%
18	12/30/2017		\$88,089,746	\$80,868,854	\$7,220,892	8.9%	\$36,811,359	\$19,289,161	\$17,522,199	90.8%	\$124,901,105	\$100,158,015	\$24,743,091	24.7%
19	1/6/2018		\$85,627,935	\$73,328,624	\$12,299,311	16.8%	\$61,522,424	\$18,611,644	\$42,910,781	230.6%	\$147,150,359	\$91,940,268	\$55,210,091	60.0%
20	1/13/2018		\$84,788,310	\$73,471,643	\$11,316,667	15.4%	\$19,797,694	\$20,351,397	(\$553,703)	-2.7%	\$104,586,004	\$93,823,040	\$10,762,964	11.5%
21	1/20/2018		\$79,736,335	\$72,229,342	\$7,506,993	10.4%	\$18,928,359	\$20,349,310	(\$1,420,951)	-7.0%	\$98,664,694	\$92,578,652	\$6,086,042	6.6%
22	1/27/2018		\$84,274,095	\$72,056,793	\$12,217,302	17.0%	\$20,031,471	\$21,668,657	(\$1,637,186)	-7.6%	\$104,305,566	\$93,725,450	\$10,580,116	11.3%
23	2/3/2018		\$86,988,911	\$77,292,806	\$9,696,105	12.5%	\$21,857,656	\$22,161,789	(\$304,133)	-1.4%	\$108,846,566	\$99,454,595	\$9,391,972	9.4%
24	2/10/2018		\$89,937,200	\$78,699,192	\$11,238,008	14.3%	\$22,787,411	\$22,100,245	\$687,166	3.1%	\$112,724,611	\$100,799,437	\$11,925,174	11.8%
25	2/17/2018		\$87,786,021	\$77,864,124	\$9,921,897	12.7%	\$23,638,676	\$24,776,465	(\$1,137,789)	-4.6%	\$111,424,697	\$102,640,589	\$8,784,109	8.6%
26	2/24/2018		\$90,755,793	\$80,287,015	\$10,468,778	13.0%	\$23,457,390	\$28,133,116	(\$4,675,726)	-16.6%	\$114,213,183	\$108,420,131	\$5,793,052	5.3%
27	3/3/2018		\$98,824,633	\$87,500,184	\$11,324,449	12.9%	\$26,526,688	\$20,213,859	\$6,312,829	31.2%	\$125,351,321	\$107,714,043	\$17,637,278	16.4%
28	3/10/2018		\$94,905,657	\$84,966,053	\$9,939,604	11.7%	\$27,981,971	\$21,024,757	\$6,957,214	33.1%	\$122,887,628	\$105,990,810	\$16,896,818	15.9%
29	3/17/2018		\$91,348,015	\$82,972,977	\$8,375,038	10.1%	\$30,926,726	\$20,434,291	\$10,492,435	51.3%	\$122,274,741	\$103,407,268	\$18,867,473	18.2%
30	3/24/2018			\$82,217,628				\$20,282,992				\$102,500,620		
31	3/31/2018			\$86,271,920				\$19,497,142				\$105,769,062		
32	4/7/2018			\$81,499,404				\$17,854,294				\$99,353,698		
33	4/14/2018			\$81,831,134				\$17,865,636				\$99,696,770		
34	4/21/2018			\$80,531,863				\$18,337,257				\$98,869,120		
35	4/28/2018			\$81,433,819				\$18,956,981				\$100,390,800		
36	5/5/2018			\$84,857,262				\$19,489,624				\$104,346,886		
37	5/12/2018			\$81,090,824				\$19,420,237				\$100,511,061		
38	5/19/2018			\$80,557,866				\$20,939,291				\$101,497,157		
39	5/26/2018			\$78,141,293				\$21,072,651				\$99,213,944		
40	6/2/2018			\$78,991,820				\$23,569,252				\$102,561,072		
41	6/9/2018			\$77,859,970				\$29,337,930				\$107,197,900		
42	6/16/2018			\$75,964,093				\$18,618,777				\$94,582,870		

Texas Lottery Commission  
Fiscal Year Over Year Change in Sales  
Unaudited  
FY 2018 Compared to FY 2017

			SCRATCH TICKETS				DRAW GAMES				TOTAL SALES			
FY 2018			FY 2018	FY 2017	Difference	% change - Cumulative Sales	FY 2018	FY 2017	Difference	% change - Cumulative Sales	FY 2018	FY 2017	Difference	% change - Cumulative Sales
Week	Week	Ending												
43	6/23/2018			\$75,379,863				\$18,464,310				\$93,844,173		
44	6/30/2018			\$76,450,854				\$19,685,004				\$96,135,858		
45	7/7/2018			\$75,420,516				\$20,817,697				\$96,238,213		
46	7/14/2018			\$74,068,426				\$21,553,240				\$95,621,666		
47	7/21/2018			\$75,926,884				\$21,909,933				\$97,836,817		
48	7/28/2018			\$68,526,927				\$22,791,762				\$91,318,689		
49	8/4/2018			\$74,104,794				\$27,396,555				\$101,501,349		
50	8/11/2018			\$73,356,820				\$37,340,879				\$110,697,699		
51	8/18/2018			\$74,114,510				\$42,787,014				\$116,901,524		
52	8/25/2018			\$70,061,982				\$55,854,516				\$125,916,498		
	8/31/2018 **			\$43,727,573				\$9,679,652				\$53,407,225		
Total thru Current Week			\$2,341,341,720	\$2,102,831,977	\$238,509,743	11.3%	\$665,624,565	\$578,719,011	\$86,905,555	15.0%	\$3,006,966,285	\$2,681,550,988	\$325,415,297	12.1%
Fiscal Year Total			\$2,341,341,720	\$3,935,220,022			\$665,624,565	\$1,142,241,630			\$3,006,966,285	\$5,077,461,652		

\* FY 18 includes 2 days; FY 17 includes 3 days

\*\* FY 18 includes 6 days; FY 17 includes 5 days

### Texas Lottery Commission Fiscal Year Over Year Change in Sales

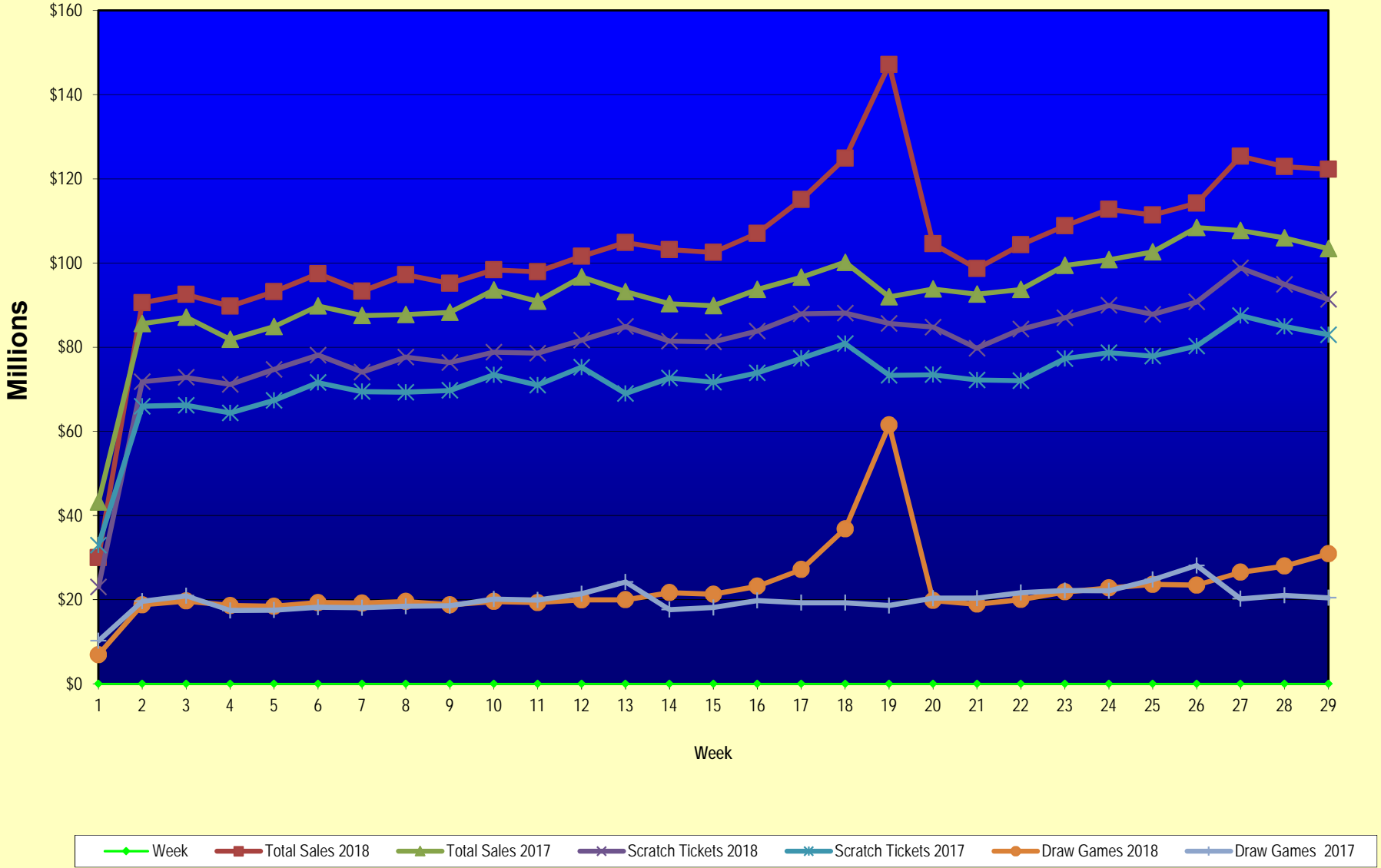

Note: Week 1 is not a full week of sales as this report is prepared on a Fiscal Year basis.

Texas Lottery Commission  
Scratch Tickets by Price Point  
Sales, Prize Expense, Sales Contribution and Payout Percentage With Year Over Year Changes  
Unaudited

Fiscal Year	Price Point	# of Active Games	FY Sales	% of Scratch Ticket Sales	Year over Year Change in Sales	FY Prize Expense	Year over Year Change in Prize Expense	FY Sales Contribution	Year over Year Change in Contribution	Average Prize Payout %	Year over Year Change in Payout %
2017	\$1.00	20	83,421,294	4.0%		50,314,500		33,106,794		60.3%	0.1%
Through	\$2.00	25	179,838,864	8.6%		117,104,846		62,734,018		65.1%	-0.1%
3/18/2017	\$3.00	11	146,328,639	7.0%		96,480,189		49,848,450		65.9%	0.1%
	\$5.00	49	675,489,490	32.1%		459,010,984		216,478,506		68.0%	0.0%
	\$10.00	18	455,884,920	21.7%		320,938,617		134,946,303		70.4%	0.3%
	\$20.00	13	456,074,920	21.7%		341,761,769		114,313,151		74.9%	0.0%
	\$50.00	4	105,793,850	5.0%		82,317,962		23,475,888		77.8%	0.0%
<b>Total</b>		<b>140</b>	<b>\$2,102,831,977</b>			<b>\$1,467,928,867</b>		<b>\$634,903,110</b>		<b>69.8%</b>	<b>0.4%</b>
2018	\$1.00	21	88,673,108	3.8%		53,459,640		35,213,468		60.3%	0.1%
Through	\$2.00	21	162,243,750	6.9%		105,533,140		56,710,610		65.0%	-0.1%
3/17/2018	\$3.00	11	163,346,064	7.0%		107,773,228		55,572,836		66.0%	0.1%
	\$5.00	51	665,155,938	28.4%		452,304,860		212,851,078		68.0%	0.1%
	\$10.00	18	543,354,040	23.2%		380,828,572		162,525,468		70.1%	-0.3%
	\$20.00	16	530,362,820	22.7%		397,535,970		132,826,850		75.0%	0.0%
	\$50.00	5	188,206,000	8.0%		146,699,881		41,506,119		77.9%	0.1%
<b>Total</b>		<b>143</b>	<b>\$2,341,341,720</b>			<b>\$1,644,135,292</b>		<b>\$697,206,428</b>		<b>70.2%</b>	<b>0.5%</b>
Variance	\$1.00	1	5,251,814		6.3%	3,145,140	6.3%	2,106,674	6.4%	-0.03%	
2018 to	\$2.00	-4	-17,595,114		-9.8%	-11,571,707	-9.9%	-6,023,407	-9.6%	-0.07%	
2017	\$3.00	0	17,017,425		11.6%	11,293,040	11.7%	5,724,385	11.5%	0.04%	
	\$5.00	2	-10,333,553		-1.5%	-6,706,125	-1.5%	-3,627,428	-1.7%	0.05%	
	\$10.00	0	87,469,120		19.2%	59,889,956	18.7%	27,579,164	20.4%	-0.31%	
	\$20.00	3	74,287,900		16.3%	55,774,201	16.3%	18,513,699	16.2%	0.02%	
	\$50.00	1	82,412,150		77.9%	64,381,919	78.2%	18,030,231	76.8%	0.14%	
<b>Total</b>		<b>3</b>	<b>\$238,509,743</b>		<b>11.3%</b>	<b>\$176,206,424</b>	<b>12.0%</b>	<b>\$62,303,318</b>	<b>9.8%</b>	<b>0.41%</b>	

Notes - Scratch Ticket Variances

Texas Lottery Commission  
Scratch Tickets by Price Point  
Sales, Prize Expense, Sales Contribution and Payout Percentage With Year Over Year Changes  
Unaudited

			FY 2018		FY 2017	Difference
Sales	\$1 - \$5		\$1,079,418,860		\$1,085,078,287	-\$5,659,428
Prize Exp.	\$1 - \$5		\$719,070,868		\$722,910,519	-\$3,839,651
Sales Cont.	\$1 - \$5		\$360,347,991		\$362,167,768	-\$1,819,776
Prize Exp. %	\$1 - \$5		66.6%		66.6%	0.0%
			FY 2018		FY 2017	Difference
Sales	\$10 - \$50		\$1,261,922,860		\$1,017,753,690	\$244,169,170
Prize Exp.	\$10 - \$50		\$925,064,424		\$745,018,348	\$180,046,075
Sales Cont.	\$10 - \$50		\$336,858,436		\$272,735,342	\$64,123,095
Prize Exp. %	\$10 - \$50		73.3%		73.2%	0.1%
			FY 2018		FY 2017	Difference
Sales	Scratch		\$2,341,341,720		\$2,102,831,977	\$238,509,743
Prize Exp.	Scratch		\$1,644,135,292		\$1,467,928,867	\$176,206,424
Sales Cont.	Scratch		\$697,206,428		\$634,903,110	\$62,303,318
Prize Exp. %	Scratch		70.2%		69.8%	0.4%

			FY 2018		FY 2017	Difference
Sales	\$1 - \$10		\$1,622,772,900		\$1,540,963,207	\$81,809,693
Prize Exp.	\$1 - \$10		\$1,099,899,440		\$1,043,849,136	\$56,050,304
Sales Cont.	\$1 - \$10		\$522,873,459		\$497,114,071	\$25,759,388
Prize Exp. %	\$1 - \$10		67.8%		67.7%	0.0%
			FY 2018		FY 2017	Difference
Sales	\$20 - \$50		\$718,568,820		\$561,868,770	\$156,700,050
Prize Exp.	\$20 - \$50		\$544,235,851		\$424,079,731	\$120,156,120
Sales Cont.	\$20 - \$50		\$174,332,969		\$137,789,039	\$36,543,930
Prize Exp. %	\$20 - \$50		75.7%		75.5%	0.3%
			FY 2018		FY 2017	Difference
Sales	Scratch		\$2,341,341,720		\$2,102,831,977	\$238,509,743
Prize Exp.	Scratch		\$1,644,135,292		\$1,467,928,867	\$176,206,424
Sales Cont.	Scratch		\$697,206,428		\$634,903,110	\$62,303,318
Prize Exp. %	Scratch		70.2%		69.8%	0.4%



Texas Lottery Commission  
**Weekly Sales Summary**  
**& Comparison to Previous Week**  
 Unaudited

	Week Ending 3/17/2018		Week Ending 3/10/2018			
	<u>THIS WEEK</u>	% of Sales	<u>LAST WEEK</u>	% of Sales	<u>\$ change</u>	<u>% change</u>
Total Sales	<u>\$122,274,741</u>		<u>\$122,887,628</u>		<u>-\$612,886</u>	-0.50%
Scratch Tickets	<u>\$91,348,015</u>	74.7%	<u>\$94,905,657</u>	77.2%	<u>-\$3,557,642</u>	-3.75%
Lotto	\$2,398,123	2.0%	\$2,333,008	1.9%	\$65,115	2.79%
Lotto Extra	\$547,944	0.4%	\$529,262	0.4%	\$18,682	3.53%
Pick 3	\$5,121,425	4.2%	\$5,407,567	4.4%	-\$286,142	-5.29%
Pick 3 Sum It Up	\$103,955	0.1%	\$109,792	0.1%	-\$5,837	-5.32%
Cash Five	\$822,331	0.7%	\$846,315	0.7%	-\$23,984	-2.83%
Texas Two Step	\$862,079	0.7%	\$1,119,036	0.9%	-\$256,957	-22.96%
Mega Millions	\$6,178,840	5.1%	\$5,087,864	4.1%	\$1,090,976	21.44%
Megaplier	\$897,270	0.7%	\$752,000	0.6%	\$145,270	19.32%
MM Just the Jackpot	\$35,697	0.0%	\$32,994	0.0%	\$2,703	8.19%
Daily 4	\$2,079,060	1.7%	\$2,211,865	1.8%	-\$132,805	-6.00%
Daily 4 Sum It Up	\$110,881	0.1%	\$122,015	0.1%	-\$11,134	-9.13%
Powerball	\$9,609,522	7.9%	\$7,510,400	6.1%	\$2,099,122	27.95%
Power Play	\$1,349,420	1.1%	\$1,074,892	0.9%	\$274,528	25.54%
All or Nothing	\$572,372	0.5%	\$597,680	0.5%	-\$25,308	-4.23%
Texas Triple Chance	<u>\$237,808</u>	0.2%	<u>\$247,282</u>	0.2%	<u>-\$9,474</u>	-3.83%
Total Draw Game Sales	<u>\$30,926,726</u>		<u>\$27,981,971</u>		<u>\$2,944,756</u>	10.52%

\* Totals may not sum due to rounding.

Texas Lottery Commission  
Weekly Sales Summary  
Unaudited

SCRATCH TICKETS  
TOP TEN SELLING GAMES

For the week ending: 3/17/2018

Rank	Price Point	Game	Sales (Millions)
1	\$ 10	MEGA LOTERIA	\$ 4.983
2	\$ 50	ULTIMATE 7'S	\$ 4.704
3	\$ 20	\$100 MILLION TEXAS RICHES	\$ 4.507
4	\$ 20	MEGA 7'S	\$ 4.255
5	\$ 10	SUPER 7'S	\$ 4.113
6	\$ 5	SUPER LOTERIA	\$ 3.601
7	\$ 10	SUPER HIT SUPER TICKET	\$ 3.507
8	\$ 5	HIGH ROLLER	\$ 3.159
9	\$ 5	LUCKY 7'S	\$ 2.598
10	\$ 20	\$1,000,000 BIG MONEY	\$ 2.596

Texas Lottery Commission  
Prize Payout Tracking Report  
Unaudited

Through the week ending: 3/17/2018

Draw Game Sales

		FY Sales Through Week Ending 3/17/2018		FY Prize Expense Through Week Ending 3/17/2018	Actual* Prize Payout	Base Payout (Prize Pool)
Lotto	\$	62,313,448	\$	36,768,703	59.01%	50.00%
Lotto Extra		13,605,443		7,660,836	56.31%	53.70%
Pick 3		138,410,278		67,981,730	49.12%	50.00%
Pick 3 Sum It Up		2,768,351		1,269,244	45.85%	50.00%
Cash Five		23,201,825		11,600,961	50.00%	50.00%
Texas Two Step		28,102,747		14,012,310	49.86%	50.00%
Mega Millions		109,349,578		57,125,201	52.24%	50.00%**
Megaplier		18,221,900		9,255,302	50.79%	N/A
MM Just the Jackpot		945,672		470,081	49.71%	50.00%**
Daily 4		58,619,379		31,983,400	54.56%	50.00%
Daily 4 Sum It Up		3,189,820		1,291,423	40.49%	50.00%
Powerball		160,655,526		80,460,831	50.08%	50.00%**
Power Play		23,479,293		11,763,157	50.10%	N/A
All or Nothing		15,882,859		9,650,412	60.76%	55.98%
Texas Triple Chance		6,878,447		3,424,574	49.79%	54.42%
<b>Totals</b>	\$	<b>665,624,565</b>	\$	<b>344,718,163</b>	<b>51.79%</b>	

\* Before Unclaimed Prizes

\*\*Estimated; depends on # of guaranteed prizes won in Texas

Texas Lottery Commission  
Scratch Ticket Sales  
For the week ending 3/17/2018  
(Unaudited)

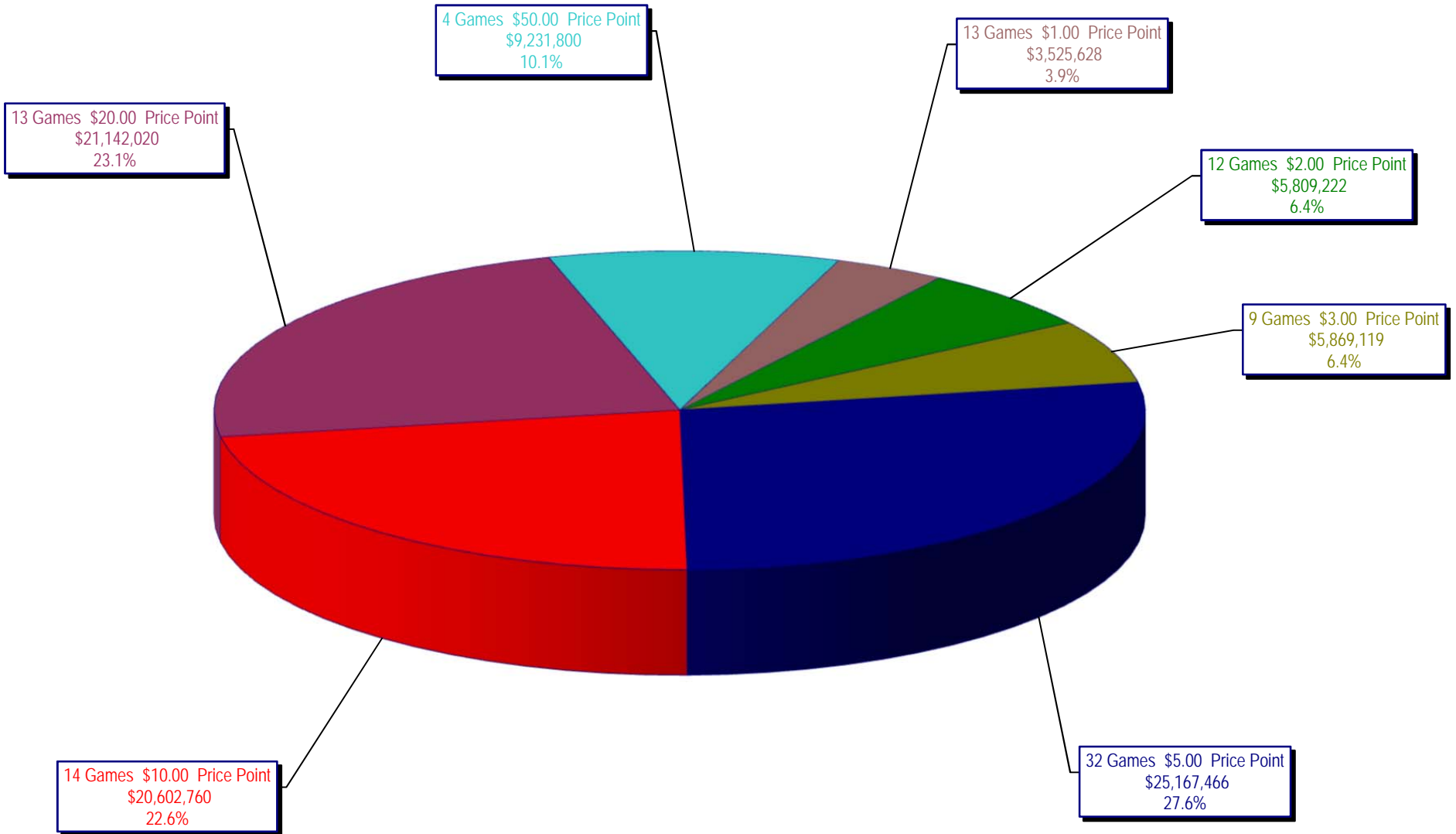

**Texas Lottery Commission**  
**All Game Sales**  
For the week ending 3/17/2018  
(Unaudited)

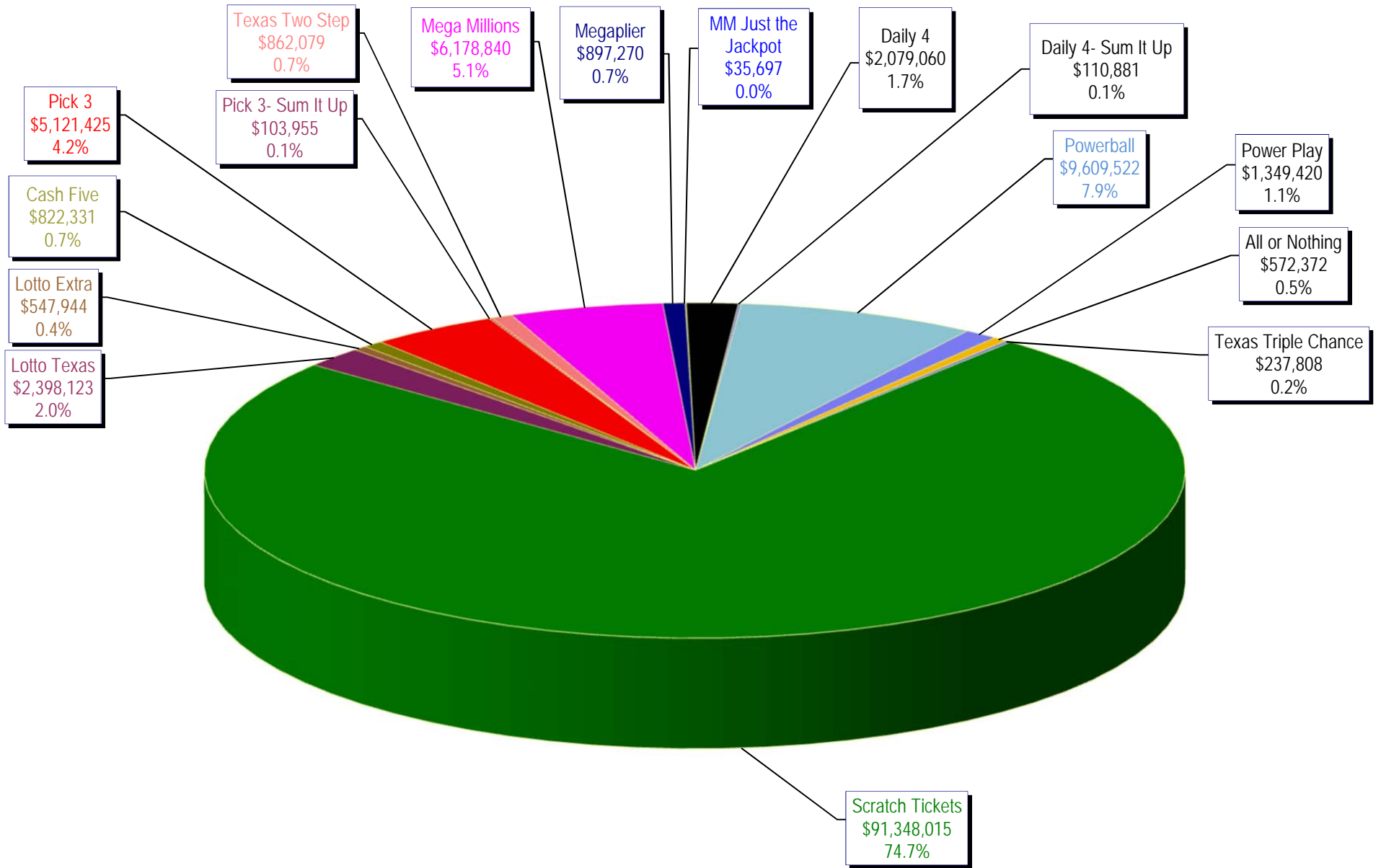

Texas Lottery Commission - Weekly Sales Summary for FY 2018 (Unaudited)

Week Ended	Scratch Tickets	New Games & Dates	Lotto Texas		Jackpot		Lotto Extra	Pick 3	Pick 3 Sum It Up	Cash Five	Texas Two Step	Jackpot		Mega Millions	Jackpot		Megaplier	MM Just the Jackpot	Daily 4	Daily 4 Sum It Up	Powerball	Jackpot		Power Play	All or Nothing	Texas Triple Chance	Total	Per Cap.
			W	S	W	S						M	TH		T	F						W	S					
9/2/2017*	66,786,499	0	1,882,138	7.75	8	407,969	4,127,448	87,462	745,315	757,964	225	250	1,839,333	45	53	546,532		1,675,002	88,460	3,160,562	53	68	527,201	510,296	226,818	83,368,998	2.99	
9/9/2017	71,784,232	1894 (\$1.N); 1895 (\$3.N); 1896 (\$5.N); 1897 (\$10.N); 1898 (\$20.N) - 9/05/17	2,030,456	8.25	9	434,404	4,673,693	94,976	810,225	814,157	200	225	2,116,454	61	70	610,101		1,864,288	98,842	3,815,824	83	102	614,504	550,992	250,086	90,563,233	3.25	
9/16/2017	72,828,393	0	2,072,973	9.5	10.25	441,815	4,761,239	95,825	803,128	1,009,847	275	400	2,218,181	76	86	632,423		1,969,938	107,496	4,120,318	115	132	647,273	549,860	248,976	92,507,685	3.32	
9/23/2017	71,147,147	2000 (\$5.N); 1885 (\$10.N) - 9/18/17	2,083,698	10.75	11.5	444,009	4,652,157	91,944	799,261	958,113	550	200	2,417,135	94	104	676,790		1,999,292	111,399	3,062,637	40	53	505,638	554,074	245,596	89,748,889	3.22	
9/30/2017	74,749,619	0	2,123,157	12	12.75	453,258	4,787,745	93,462	817,582	914,011	225	300	1,798,854	15	20	540,169		2,140,708	114,176	3,298,744	66	80	535,906	567,658	251,252	93,186,301	3.34	
10/7/2017	78,134,381	1857 (\$1.N); 1871 (\$5.N); 2002 (\$20.N) - 10/02/17	2,158,233	13.5	14	461,982	4,884,513	93,622	837,916	1,157,363	425	575	1,859,000	25	30	555,420		2,086,885	112,246	3,678,352	94	112	585,624	570,242	255,884	97,431,662	3.50	
10/14/2017	74,084,207	0	2,161,597	14.75	15.5	460,731	4,743,121	91,735	812,165	832,638	200	225	1,899,412	36	43	564,073		2,060,922	109,910	4,013,728	128	143	621,796	564,614	248,894	93,269,542	3.35	
10/21/2017	77,631,892	2003 (\$2.N); 2004 (\$5.N); 1899 (\$50.N) - 10/16/17	2,191,085	16	16.75	466,612	4,682,503	94,156	810,073	1,008,511	300	425	1,677,423	15	20	505,340		2,117,469	116,022	4,422,740	156	173	670,007	563,200	248,496	97,205,528	3.49	
10/28/2017	76,385,130	0	2,227,162	17.25	18.25	475,194	4,654,638	92,765	797,066	786,381	200	200	1,737,391	25	30	493,983	22,971	2,144,198	121,467	3,852,082	191	40	595,303	547,396	240,638	95,173,764	3.42	
11/4/2017	78,814,323	0	2,333,965	18.75	19.25	494,349	4,926,697	96,245	820,269	887,674	225	275	2,753,000	40	48	421,360	112,668	2,205,239	114,585	3,078,822	52	64	500,061	571,658	248,038	98,378,952	3.53	
11/11/2017	78,572,697	2005 (\$1.N); 2006 (\$3.N); 2007 (\$5.N); 2008 (\$10.N) - 11/06/17	2,315,922	19.75	20.5	490,024	4,901,274	94,521	817,975	894,972	400	200	2,652,012	59	71	410,066	62,832	2,069,360	110,879	3,183,712	75	90	507,890	563,738	242,264	97,890,137	3.51	
11/18/2017	81,674,704	2085 (\$2.N); 1891 (\$5.N); 2011 (\$10.N) - 11/15/17	2,379,541	21.25	21.75	504,693	4,782,395	93,156	818,168	882,520	225	275	2,820,440	82	95	433,282	53,445	2,053,707	108,480	3,638,718	103	119	564,829	562,306	242,322	101,612,705	3.65	
11/25/2017	84,916,870	0	2,353,671	22.5	23.25	504,985	4,590,443	87,556	779,967	1,056,541	400	525	2,980,136	106	119	452,693	45,225	1,908,926	99,032	3,780,406	134	149	582,194	522,808	223,942	104,885,393	3.76	
12/2/2017	81,453,005	1862 (\$5.N) - 11/29/17	2,485,060	24	24.75	527,939	4,873,294	92,503	822,515	1,037,952	700	200	3,461,973	132	145	516,938	45,540	2,057,256	111,002	4,218,618	163	177	638,061	556,758	239,766	103,138,180	3.70	
12/9/2017	81,251,421	2019 (\$1.N); 2010 (\$5.N); 2014 (\$20.N) - 12/04/17	1,889,914	5	5	412,797	4,711,132	88,700	815,769	867,201	225	275	3,625,922	160	176	538,523	45,915	2,019,801	112,110	4,674,778	193	212	693,130	546,064	235,350	102,528,526	3.68	
12/16/2017	83,850,250	1877 (\$5.N) - 12/11/17	1,956,432	5.25	5.5	429,971	4,788,793	92,152	818,587	899,138	400	200	4,204,546	191	208	610,115	45,642	2,099,981	116,295	5,539,284	229	250	809,986	551,440	237,436	107,050,047	3.84	
12/23/2017	87,941,872	1879 (\$2.N); 2013 (\$5.N) - 12/18/17	2,124,516	5	5.25	469,230	4,942,394	97,078	837,255	918,506	225	275	5,341,776	223	253	751,656	48,156	2,180,958	120,594	7,471,900	269	300	1,054,970	557,540	245,096	115,103,496	4.13	
12/30/2017	88,089,746	0	2,360,842	5.5	5.75	519,750	4,652,815	94,254	811,994	1,034,373	400	550	8,764,544	277	306	1,147,310	65,076	2,060,790	119,090	12,711,198	337	384	1,676,130	555,378	237,816	124,901,105	4.48	
1/6/2018	85,627,935	2012 (\$1.N); 2016 (\$3.N); 2020 (\$5.N); 2018 (\$10.N); 2021 (\$20.N) - 1/02/18	2,549,259	6	6.25	569,992	4,638,623	101,857	819,523	806,400	200	225	17,181,579	361	450	2,125,075	99,750	1,971,281	118,574	26,448,160	460	570	3,306,119	536,082	250,152	147,150,359	5.28	
1/13/2018	84,788,310	2078 (\$2.N) - 1/10/18	2,040,927	6.5	6.75	448,742	4,766,520	102,572	825,080	1,089,485	300	425	2,922,316	40	45	466,464	29,142	1,999,808	111,260	3,619,230	40	50	576,948	559,134	240,066	104,586,004	3.75	
1/20/2018	79,736,335	1874 (\$2.N); 2023 (\$5.N) - 01/15/18	1,966,838	7	7.25	435,886	4,577,006	94,097	795,104	1,022,928	600	200	2,755,698	50	55	444,651	27,351	1,874,998	99,795	3,508,516	62	78	562,582	531,264	231,646	98,664,694	3.54	
1/27/2018	84,274,095	0	2,035,827	7.5	7.75	453,370	4,700,198	94,322	814,607	930,734	225	300	3,019,030	63	76	484,896	26,847	2,022,100	105,822	3,921,400	92	112	620,657	563,096	238,566	104,305,566	3.74	
2/3/2018	86,988,911	0	2,109,623	8.25	9	472,504	5,142,594	103,765	837,769	1,260,482	425	575	3,268,918	89	104	523,436	28,656	2,142,446	116,232	4,349,986	127	145	683,141	575,884	242,220	108,846,566	3.91	

Texas Lottery Commission - Weekly Sales Summary for FY 2018 (Unaudited)

Week Ended	Scratch Tickets	New Games & Dates	Lotto Texas	Jackpot		Lotto Extra	Pick 3	Pick 3 Sum It Up	Cash Five	Texas Two Step	Jackpot		Mega Millions	Jackpot		Megaplier	MM Just the Jackpot	Daily 4	Daily 4 Sum It Up	Powerball	Jackpot		Power Play	All or Nothing	Texas Triple Chance	Total	Per Cap.	
				W	S						M	TH		T	F						W	S						
2/10/2018	89,937,200	1622 (\$1.N); 2025 (\$5.N); 1884 (\$20.N) - 02/05/18	2,111,426	9.5	10.25	471,879	5,202,565	103,949	834,193	1,760,463	750	975	3,471,268	120	136	548,853	28,242	2,104,711	116,909	4,522,707	165	184	701,337	568,804	240,106	112,724,611	4.05	
2/17/2018	87,786,021	0	2,179,635	11	11.75	485,269	5,328,504	110,653	829,413	1,365,566	1,225	200	3,768,869	153	168	581,183	29,718	2,101,483	112,159	5,169,501	203	223	780,285	561,011	235,428	111,424,697	4.00	
2/24/2018	90,755,793	2009 (\$2.N); 2029 (\$5.N); 2030 (\$50.N) - 02/19/18	2,147,662	12.25	13	483,804	5,191,795	105,127	816,514	933,192	225	300	3,912,974	185	204	599,464	29,316	2,092,759	112,471	5,417,554	246	269	812,503	567,576	234,680	114,213,183	4.10	
3/3/2018	98,824,633	0	2,307,102	13.75	14.5	523,709	5,663,255	118,728	859,761	911,212	200	225	4,653,007	222	243	697,471	30,489	2,322,805	124,062	6,499,211	293	321	956,418	606,052	253,407	125,351,321	4.50	
3/10/2018	94,905,657	2024 (\$1.N); 2033 (\$5.N); 2026 (\$10.N) - 03/05/18	2,333,008	15	15.75	529,262	5,407,567	109,792	846,315	1,119,036	325	475	5,087,864	265	290	752,000	32,994	2,211,865	122,015	7,510,400	348	385	1,074,892	597,680	247,282	122,887,628	4.41	
3/17/2018	91,348,015	0	2,398,123	16.5	17.25	547,944	5,121,425	103,955	822,331	862,079	200	225	6,178,840	318	345	897,270	35,697	2,079,060	110,881	9,609,522	420	455	1,349,420	572,372	237,808	122,274,741	4.39	
weekly change	-3.7%		2.8%				-5.3%	-5.3%	-2.8%	-23.0%			21.4%			19.3%	8.2%	-6.0%	-9.1%	27.9%			25.5%	-4.2%	-3.8%		-0.5%	
<b>SALES</b>	<b>SALES</b>	<b>SALES</b>	<b>SALES</b>	<b>SALES</b>	<b>SALES</b>	<b>SALES</b>	<b>SALES</b>	<b>SALES</b>	<b>SALES</b>	<b>SALES</b>	<b>SALES</b>	<b>SALES</b>	<b>SALES</b>	<b>SALES</b>	<b>SALES</b>	<b>SALES</b>	<b>SALES</b>	<b>SALES</b>	<b>SALES</b>	<b>SALES</b>	<b>SALES</b>	<b>SALES</b>	<b>SALES</b>	<b>SALES</b>	<b>SALES</b>	<b>SALES</b>	<b>SALES</b>	<b>% of Sales</b>
Calendar Year to date 2018	964,211,441		24,074,822			5,400,262	55,579,943	1,144,816	9,052,927	11,991,840			55,705,227			8,056,637	394,929	22,844,461	1,245,341	79,913,855			11,341,235	6,208,053	2,637,461	1,259,803,247	100.0%	
Fiscal Year to date 2018	2,341,341,720		62,313,448			13,605,443	138,410,278	2,768,351	23,201,825	28,102,747			109,349,578			18,221,900	945,672	58,619,379	3,189,820	160,655,526			23,479,293	15,882,859	6,878,447	3,006,966,285	100.0%	

\*Full week includes 5 days from FY17