



*WEEKLY SALES SUMMARY*

Unaudited

[Week Ending: 10/11/2014](#)

Texas Lottery Commission  
Fiscal Year to Date Sales Comparison  
Unaudited

Through the Week Ending 10/11/2014 (6 Weeks)

Sales by Game	FY 2013 *	FY 2014 **	FY 2015	\$ Change		% Change	
				FY 2015 to FY 2013	FY 2015 to FY 2014	FY 2015 to FY 2013	FY 2015 to FY 2014
Instants	\$ 348,736,009	\$ 355,684,264	\$ 360,391,143	\$ 11,655,134	\$ 4,706,879	3.3%	1.3%
Lotto Texas	19,397,472	16,372,205	13,904,912	-5,492,560	-2,467,293	-28.3%	-15.1%
Lotto Extra	-	2,026,954	2,088,367	2,088,367	61,413	-	3.0%
Pick 3	29,871,107	29,083,942	28,496,383	-1,374,724	-587,560	-4.6%	-2.0%
Pick 3 Sum It Up	587,795	580,537	549,473	-38,322	-31,065	-6.5%	-5.4%
Cash Five	6,869,548	6,101,176	5,692,556	-1,176,992	-408,620	-17.1%	-6.7%
Texas Two Step	6,507,257	6,157,947	6,683,303	176,046	525,356	2.7%	8.5%
Mega Millions	13,942,560	17,134,495	14,599,266	656,706	-2,535,229	4.7%	-14.8%
Megaplier	3,152,324	3,669,762	3,505,858	353,534	-163,904	11.2%	-4.5%
Daily 4	8,059,993	9,224,947	9,387,921	1,327,928	162,974	16.5%	1.8%
Daily 4 Sum It Up	555,426	567,630	579,287	23,861	11,657	4.3%	2.1%
Powerball	19,670,359	35,865,771	21,699,506	2,029,147	-14,166,265	10.3%	-39.5%
Power Play	2,483,297	3,883,172	2,776,137	292,840	-1,107,035	11.8%	-28.5%
All or Nothing	11,729,450	5,812,012	4,622,076	-7,107,374	-1,189,936	-60.6%	-20.5%
<b>Total</b>	<b>\$ 471,562,596</b>	<b>\$ 492,164,814</b>	<b>\$ 474,976,187</b>	<b>\$ 3,413,591</b>	<b>\$ -17,188,627</b>	<b>0.7%</b>	<b>-3.5%</b>

\* 2 extra days

\*\* 1 extra day

Texas Lottery Commission  
Fiscal Year to Date Cumulative Average Sales Comparison  
Unaudited

Through the Week Ending 10/11/2014 (6 Weeks)

Sales by Game	FY 2013	FY 2014	FY 2015
Instant	\$ 8,110,140	\$ 8,468,673	\$ 8,790,028
Lotto Texas	451,104	389,814	339,144
Lotto Extra	-	48,261	50,936
Pick 3	694,677	692,475	695,034
Pick 3 Sum It Up	13,670	13,822	13,402
Cash Five	159,757	145,266	138,843
Texas Two Step	151,332	146,618	163,007
Mega Millions	324,246	407,964	356,080
Megaplier	73,310	87,375	85,509
Daily 4	187,442	219,642	228,974
Daily 4 Sum It Up	12,917	13,515	14,129
Powerball	457,450	853,947	529,256
Power Play	57,751	92,456	67,711
All or Nothing	* 335,127	138,381	112,734
<b>Total</b>	<b>\$ 11,028,921</b>	<b>\$ 11,718,210</b>	<b>\$ 11,584,785</b>

thru 10/13/2012

43 days

\* 35 days

thru 10/12/2013

42 days

thru 10/11/2014

41 days

Texas Lottery Commission  
Fiscal Year Over Year Change in Sales  
Unaudited  
FY 2015 Compared to FY 2014

			INSTANT TICKETS				DRAW GAMES				TOTAL SALES			
Week	Week Ending	FY 2015	FY 2014	Difference	% change - Cumulative Sales	FY 2015	FY 2014	Difference	% change - Cumulative Sales	FY 2015	FY 2014	Difference	% change - Cumulative Sales	
1	9/6/2014 *	\$54,911,801	\$58,587,757	(\$3,675,956)	-6.3%	\$17,482,488	\$22,369,499	(\$4,887,011)	-21.8%	\$72,394,289	\$80,957,256	(\$8,562,967)	-10.6%	
2	9/13/2014	\$61,436,533	\$57,135,931	\$4,300,602	7.5%	\$19,097,081	\$25,412,980	(\$6,315,899)	-24.9%	\$80,533,614	\$82,548,911	(\$2,015,297)	-2.4%	
3	9/20/2014	\$60,959,234	\$59,018,194	\$1,941,040	3.3%	\$20,567,894	\$29,161,241	(\$8,593,347)	-29.5%	\$81,527,128	\$88,179,435	(\$6,652,307)	-7.5%	
4	9/27/2014	\$59,710,056	\$57,927,984	\$1,782,072	3.1%	\$19,920,828	\$20,012,313	(\$91,485)	-0.5%	\$79,630,884	\$77,940,297	\$1,690,588	2.2%	
5	10/4/2014	\$62,119,854	\$62,146,816	(\$26,962)	0.0%	\$18,531,421	\$20,043,557	(\$1,512,136)	-7.5%	\$80,651,275	\$82,190,373	(\$1,539,098)	-1.9%	
6	10/11/2014	\$61,253,665	\$60,867,582	\$386,083	0.6%	\$18,985,332	\$19,480,962	(\$495,631)	-2.5%	\$80,238,997	\$80,348,544	(\$109,548)	-0.1%	
7	10/18/2014		\$60,612,193				\$20,079,610				\$80,691,803			
8	10/25/2014		\$59,548,277				\$19,319,928				\$78,868,205			
9	11/1/2014		\$61,710,236				\$18,308,976				\$80,019,212			
10	11/8/2014		\$61,668,594				\$19,555,070				\$81,223,664			
11	11/15/2014		\$60,057,025				\$20,930,071				\$80,987,096			
12	11/22/2014		\$63,118,266				\$19,086,770				\$82,205,036			
13	11/29/2014		\$57,145,294				\$20,434,618				\$77,579,912			
14	12/6/2014		\$59,883,783				\$22,791,842				\$82,675,625			
15	12/13/2014		\$60,310,298				\$35,859,153				\$96,169,451			
16	12/20/2014		\$65,088,999				\$46,832,745				\$111,921,744			
17	12/27/2014		\$67,721,619				\$18,218,091				\$85,939,710			
18	1/3/2015		\$67,162,991				\$19,140,745				\$86,303,736			
19	1/10/2015		\$65,049,914				\$17,954,333				\$83,004,247			
20	1/17/2015		\$62,731,830				\$18,900,213				\$81,632,043			
21	1/24/2015		\$59,085,886				\$19,558,830				\$78,644,716			
22	1/31/2015		\$64,099,096				\$20,764,006				\$84,863,102			
23	2/7/2015		\$67,717,353				\$22,433,672				\$90,151,025			
24	2/14/2015		\$69,949,998				\$25,572,367				\$95,522,365			
25	2/21/2015		\$72,422,148				\$31,832,665				\$104,254,813			
26	2/28/2015		\$72,883,830				\$21,827,140				\$94,710,970			
27	3/7/2015		\$73,726,744				\$22,528,352				\$96,255,096			
28	3/14/2015		\$71,026,808				\$25,171,358				\$96,198,166			
29	3/21/2015		\$69,174,125				\$25,837,564				\$95,011,689			
30	3/28/2015		\$66,886,917				\$18,604,870				\$85,491,787			
31	4/4/2015		\$71,218,020				\$19,883,667				\$91,101,687			
32	4/11/2015		\$65,970,648				\$18,875,485				\$84,846,133			
33	4/18/2015		\$64,922,280				\$19,723,048				\$84,645,328			
34	4/25/2015		\$60,578,829				\$18,978,148				\$79,556,977			
35	5/2/2015		\$64,244,545				\$19,029,632				\$83,274,177			
36	5/9/2015		\$65,679,029				\$19,350,478				\$85,029,507			
37	5/16/2015		\$63,627,971				\$19,865,609				\$83,493,580			
38	5/23/2015		\$61,902,451				\$19,892,846				\$81,795,297			
39	5/30/2015		\$61,264,953				\$20,014,636				\$81,279,589			
40	6/6/2015		\$64,019,948				\$21,782,886				\$85,802,834			
41	6/13/2015		\$59,742,598				\$19,736,748				\$79,479,346			
42	6/20/2015		\$59,010,863				\$17,095,336				\$76,106,199			

Texas Lottery Commission  
Fiscal Year Over Year Change in Sales  
Unaudited  
FY 2015 Compared to FY 2014

			INSTANT TICKETS				DRAW GAMES				TOTAL SALES			
FY 2015			FY 2015	FY 2014	Difference	% change - Cumulative Sales	FY 2015	FY 2014	Difference	% change - Cumulative Sales	FY 2015	FY 2014	Difference	% change - Cumulative Sales
Week	Week	Ending												
43	6/27/2015			\$58,102,191				\$17,635,736				\$75,737,927		
44	7/4/2015			\$61,566,071				\$18,521,529				\$80,087,600		
45	7/11/2015			\$58,729,674				\$17,913,387				\$76,643,061		
46	7/18/2015			\$58,202,035				\$17,602,032				\$75,804,067		
47	7/25/2015			\$57,220,932				\$17,736,889				\$74,957,821		
48	8/1/2015			\$64,207,294				\$18,208,743				\$82,416,037		
49	8/8/2015			\$60,066,007				\$19,022,945				\$79,088,952		
50	8/15/2015			\$58,374,809				\$18,567,246				\$76,942,055		
51	8/22/2015			\$57,277,475				\$18,916,460				\$76,193,935		
52	8/29/2015			\$61,884,256				\$17,283,925				\$79,168,181		
	8/31/2015 **			\$7,949,803				\$706,956				\$8,656,759		
Total thru Current Week			\$360,391,143	\$355,684,264	\$4,706,879	1.3%	\$114,585,044	\$136,480,550	(\$21,895,506)	-16.0%	\$474,976,187	\$492,164,814	(\$17,188,627)	-3.5%
Fiscal Year Total			\$360,391,143	\$3,280,229,170			\$114,585,044	\$1,104,367,893			\$474,976,187	\$4,384,597,063		

\* FY 15 includes 6 days

\*\* FY 15 includes 2 days; FY 14 includes 1 day

### Texas Lottery Commission Fiscal Year Over Year Change in Sales

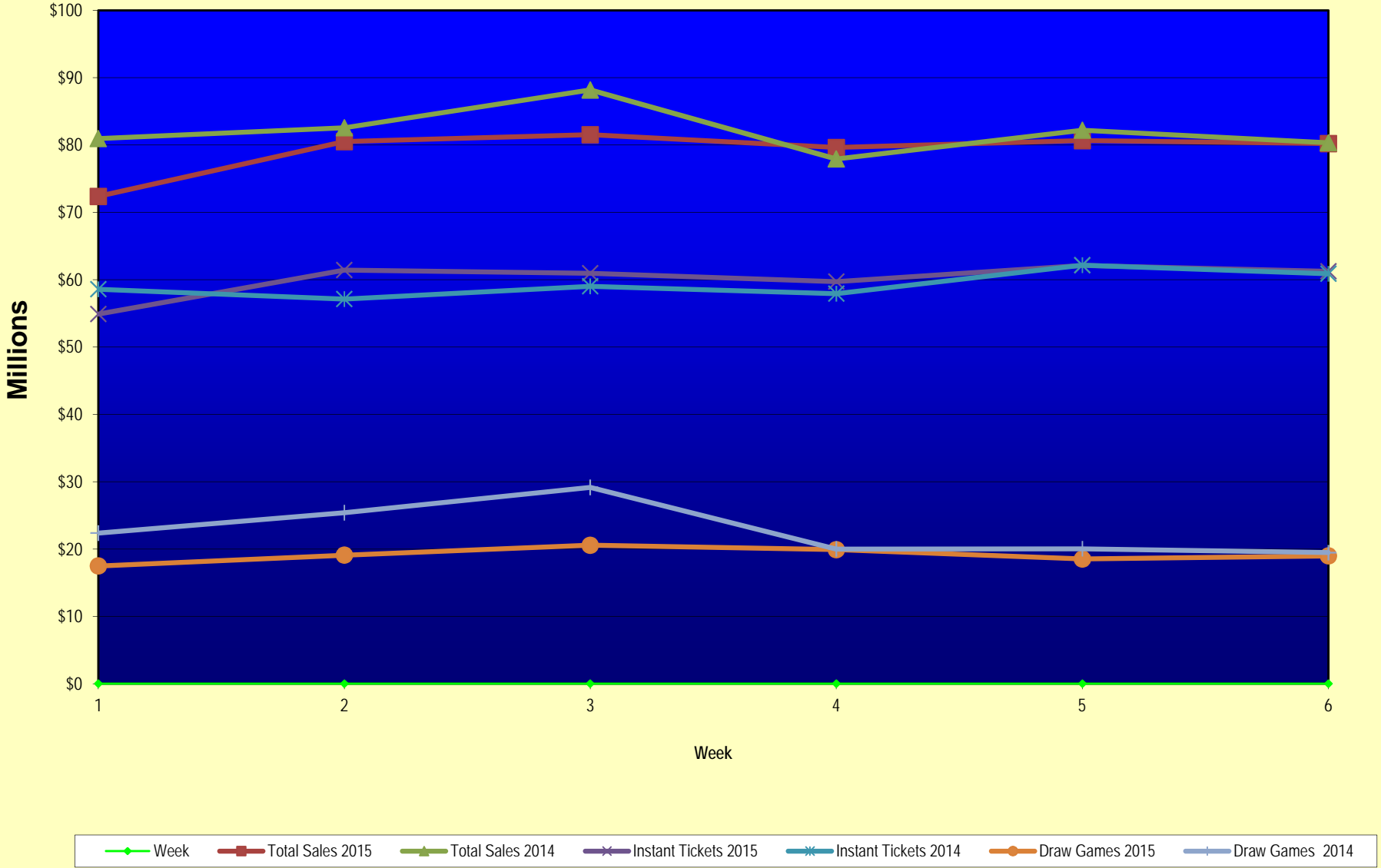

Note: Week 1 is not a full week of sales as this report is prepared on a Fiscal Year basis.

Texas Lottery Commission  
Instant Tickets by Price Point  
Sales, Prize Expense, Sales Contribution and Payout Percentage With Year Over Year Changes  
Unaudited

Fiscal Year	Price Point	# of Active Games	FY Sales	% of Instant Ticket Sales	Year over Year Change in Sales	FY Prize Expense	Year over Year Change in Prize Expense	FY Sales Contribution	Year over Year Change in Contribution	Average Prize Payout %	Year over Year Change in Payout %
2014	\$1.00	20	21,466,257	6.0%		12,868,839		8,597,418		59.9%	-1.3%
Through	\$2.00	24	43,278,454	12.2%		28,122,466		15,155,988		65.0%	0.0%
10/12/2013	\$3.00	12	39,576,408	11.1%		25,920,872		13,655,536		65.5%	0.0%
	\$5.00	30	114,876,955	32.3%		78,027,840		36,849,115		67.9%	-0.2%
	\$10.00	10	65,841,710	18.5%		46,557,125		19,284,585		70.7%	-0.5%
	\$20.00	8	56,892,880	16.0%		42,604,811		14,288,069		74.9%	0.0%
	\$50.00	2	13,751,600	3.9%		10,676,044		3,075,556		77.6%	0.0%
<b>Total</b>		<b>106</b>	<b>\$355,684,264</b>			<b>\$244,777,996</b>		<b>\$110,906,268</b>		<b>68.8%</b>	<b>-0.2%</b>
2015	\$1.00	15	17,843,936	5.0%		10,686,262		7,157,674		59.9%	0.0%
thru	\$2.00	22	38,026,794	10.6%		24,668,650		13,358,144		64.9%	0.1%
10/11/2014	\$3.00	10	36,985,908	10.3%		24,378,654		12,607,254		65.9%	0.4%
	\$5.00	32	119,955,525	33.3%		81,477,533		38,477,992		67.9%	0.0%
	\$10.00	12	75,249,400	20.9%		53,233,528		22,015,872		70.7%	0.6%
	\$20.00	7	55,301,480	15.3%		41,438,398		13,863,082		74.9%	0.1%
	\$50.00	3	17,028,100	4.7%		13,230,751		3,797,349		77.7%	0.0%
<b>Total</b>		<b>101</b>	<b>\$360,391,143</b>			<b>\$249,113,777</b>		<b>\$111,277,366</b>		<b>69.1%</b>	<b>0.3%</b>
Variance	\$1.00	-5	-3,622,321		-16.9%	-2,182,576	-17.0%	-1,439,745	-16.7%	-0.06%	
2015 to	\$2.00	-2	-5,251,660		-12.1%	-3,453,816	-12.3%	-1,797,844	-11.9%	-0.11%	
2014	\$3.00	-2	-2,590,500		-6.5%	-1,542,218	-5.9%	-1,048,282	-7.7%	0.42%	
	\$5.00	2	5,078,570		4.4%	3,449,693	4.4%	1,628,877	4.4%	0.00%	
	\$10.00	2	9,407,690		14.3%	6,676,403	14.3%	2,731,287	14.2%	0.03%	
	\$20.00	-1	-1,591,400		-2.8%	-1,166,412	-2.7%	-424,988	-3.0%	0.05%	
	\$50.00	1	3,276,500		23.8%	2,554,707	23.9%	721,793	23.5%	0.06%	
<b>Total</b>		<b>-5</b>	<b>\$4,706,879</b>		<b>1.3%</b>	<b>\$4,335,781</b>	<b>1.8%</b>	<b>\$371,098</b>	<b>0.3%</b>	<b>0.32%</b>	

Notes - Instant Ticket Variances

Texas Lottery Commission  
**Instant Tickets by Price Point**  
**Sales, Prize Expense, Sales Contribution and Payout Percentage With Year Over Year Changes**  
 Unaudited

			FY 2015		FY 2014	Difference
Sales	\$1 - \$5	1	\$212,812,163		\$219,198,074	-\$6,385,911
Prize Exp.	\$1 - \$5	1	\$141,211,099		\$144,940,016	-\$3,728,917
Sales Cont.	\$1 - \$5	1	\$71,601,064		\$74,258,058	-\$2,656,994
Prize Exp. %	\$1 - \$5	1	66.4%		66.1%	0.2%
			FY 2015		FY 2014	Difference
Sales	\$10 - \$50	2	\$147,578,980		\$136,486,190	\$11,092,790
Prize Exp.	\$10 - \$50	2	\$107,902,677		\$99,837,980	\$8,064,697
Sales Cont.	\$10 - \$50	1	\$39,676,303		\$36,648,210	\$3,028,093
Prize Exp. %	\$10 - \$50	2	73.1%		73.1%	0.0%
			FY 2015		FY 2014	Difference
Sales	Instant		\$360,391,143		\$355,684,264	\$4,706,879
Prize Exp.	Instant		\$249,113,777		\$244,777,996	\$4,335,781
Sales Cont.	Instant		\$111,277,366		\$110,906,268	\$371,098
Prize Exp. %	Instant		69.1%		68.8%	0.3%

			FY 2015		FY 2014	Difference
Sales	\$1 - \$10		\$288,061,563		\$285,039,784	\$3,021,779
Prize Exp.	\$1 - \$10		\$194,444,628		\$191,497,141	\$2,947,487
Sales Cont.	\$1 - \$10		\$93,616,935		\$93,542,643	\$74,292
Prize Exp. %	\$1 - \$10		67.5%		67.2%	0.3%
			FY 2015		FY 2014	Difference
Sales	\$20 - \$50		\$72,329,580		\$70,644,480	\$1,685,100
Prize Exp.	\$20 - \$50		\$54,669,149		\$53,280,855	\$1,388,294
Sales Cont.	\$20 - \$50		\$17,660,431		\$17,363,625	\$296,806
Prize Exp. %	\$20 - \$50		75.6%		75.4%	0.2%
			FY 2015		FY 2014	Difference
Sales	Instant		\$360,391,143		\$355,684,264	\$4,706,879
Prize Exp.	Instant		\$249,113,777		\$244,777,996	\$4,335,781
Sales Cont.	Instant		\$111,277,366		\$110,906,268	\$371,098
Prize Exp. %	Instant		69.1%		68.8%	0.3%



Texas Lottery Commission  
 Weekly Sales Summary  
 & Comparison to Previous Week  
 Unaudited

	Week Ending 10/11/2014	% of Sales	Week Ending 10/04/2014	% of Sales	\$ change	% change
	<u>THIS WEEK</u>		<u>LAST WEEK</u>			
Total Sales	<u>\$80,238,997</u>		<u>\$80,651,275</u>		<u>-\$412,279</u>	<u>-0.51%</u>
Instant Tickets	<u>\$61,253,665</u>	76.3%	<u>\$62,119,854</u>	77.0%	<u>-\$866,189</u>	<u>-1.39%</u>
Lotto	\$2,363,624	2.9%	\$2,385,322	3.0%	-\$21,698	-0.91%
Lotto Extra	\$355,219	0.4%	\$360,937	0.4%	-\$5,718	-1.58%
Pick 3	\$4,893,634	6.1%	\$4,942,321	6.1%	-\$48,687	-0.99%
Pick 3 Sum It Up	\$94,926	0.1%	\$94,197	0.1%	\$729	0.77%
Cash Five	\$959,659	1.2%	\$971,047	1.2%	-\$11,388	-1.17%
Texas Two Step	\$935,385	1.2%	\$854,141	1.1%	\$81,244	9.51%
Mega Millions	\$3,310,874	4.1%	\$2,966,004	3.7%	\$344,870	11.63%
Megaplier	\$748,248	0.9%	\$692,825	0.9%	\$55,423	8.00%
Daily 4	\$1,580,735	2.0%	\$1,588,795	2.0%	-\$8,061	-0.51%
Daily 4 Sum It Up	\$94,717	0.1%	\$98,392	0.1%	-\$3,675	-3.73%
Powerball	\$2,522,774	3.1%	\$2,443,237	3.0%	\$79,537	3.26%
Power Play	\$356,145	0.4%	\$348,166	0.4%	\$7,979	2.29%
All or Nothing	\$769,392	1.0%	\$786,038	1.0%	-\$16,646	-2.12%
Total Draw Game Sales	<u>\$18,985,332</u>		<u>\$18,531,421</u>		<u>\$453,911</u>	<u>2.45%</u>

\* Totals may not sum due to rounding.

Texas Lottery Commission  
Weekly Sales Summary  
Unaudited

INSTANT TICKETS  
TOP TEN SELLING GAMES

For the Week Ending: 10/11/14

Rank	Price Point	Game	Sales (Millions)
1	\$ 10	\$200,000,000 CASH BLOWOUT	\$ 4.774
2	\$ 5	FUN 5'S	\$ 2.814
3	\$ 5	RED BALL TRIPLER	\$ 2.535
4	\$ 20	ONE MILLION CASH	\$ 2.476
5	\$ 20	100X THE CASH	\$ 2.303
6	\$ 3	LOTERIA	\$ 2.296
7	\$ 50	MILLIONNAIRE'S CLUB	\$ 2.233
8	\$ 3	BONUS CASHWORD	\$ 2.150
9	\$ 20	INSTANT MILLIONS	\$ 2.138
10	\$ 10	50X THE CASH	\$ 1.839

Texas Lottery Commission  
Prize Payout Tracking Report  
Unaudited

Through the Week Ending: 10/11/14

Draw Game Sales

		FY Sales Through Week Ending 10/11/2014		FY Prize Expense Through Week Ending 10/11/2014	Actual* Prize Payout	Base Payout (Prize Pool)
Lotto	\$	13,904,912	\$	6,954,567	50.02%	54.00%
Lotto Extra		2,088,367		1,128,912	54.06%	53.70%
Pick 3		28,496,383		14,269,780	50.08%	50.00%
Pick 3 Sum It Up		549,473		244,262	44.45%	50.00%
Cash Five		5,692,556		2,846,278	50.00%	50.00%
Texas Two Step		6,683,303		3,513,575	52.57%	50.00%
Mega Millions		14,599,266		7,429,191	50.89%	50.00%**
Megaplier		3,505,858		1,751,533	49.96%	N/A
Daily 4		9,387,921		4,162,725	44.34%	50.00%
Daily 4 Sum It Up		579,287		187,309	32.33%	50.00%
Powerball		21,699,506		10,922,291	50.33%	50.00%**
Power Play		2,776,137		1,397,263	50.33%	N/A
All or Nothing		4,622,076		3,251,350	70.34%	55.98%
<b>Totals</b>	\$	<b>114,585,044</b>	\$	<b>58,059,037</b>	<b>50.67%</b>	

\* Before Unclaimed Prizes

\*\* Estimated; depends on # of guaranteed prizes won in Texas

Texas Lottery Commission  
Instant Ticket Sales  
For the Week Ending 10/11/14  
(Unaudited)

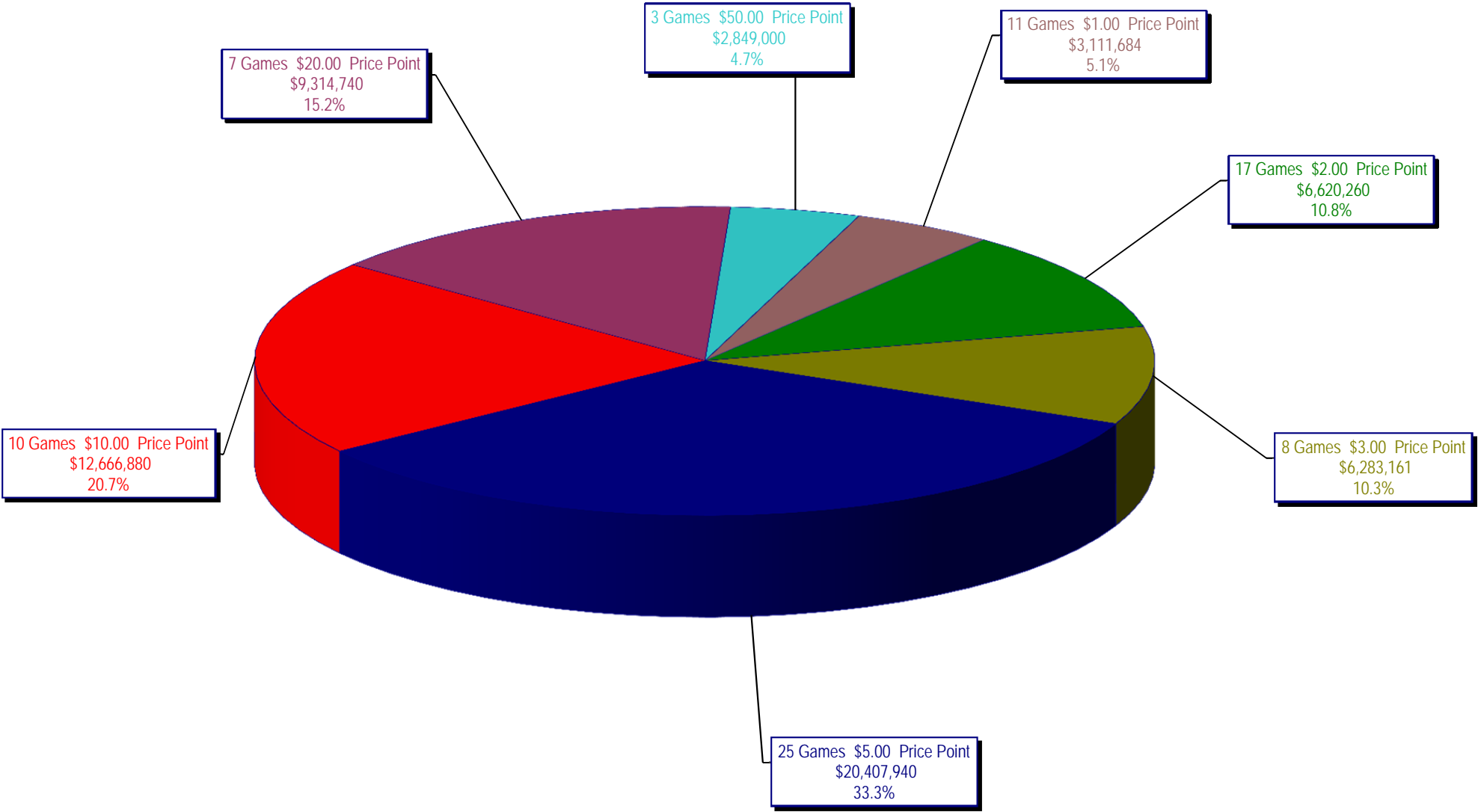

**Texas Lottery Commission**  
**All Game Sales**  
**For the Week Ending 10/11/14**  
**(Unaudited)**

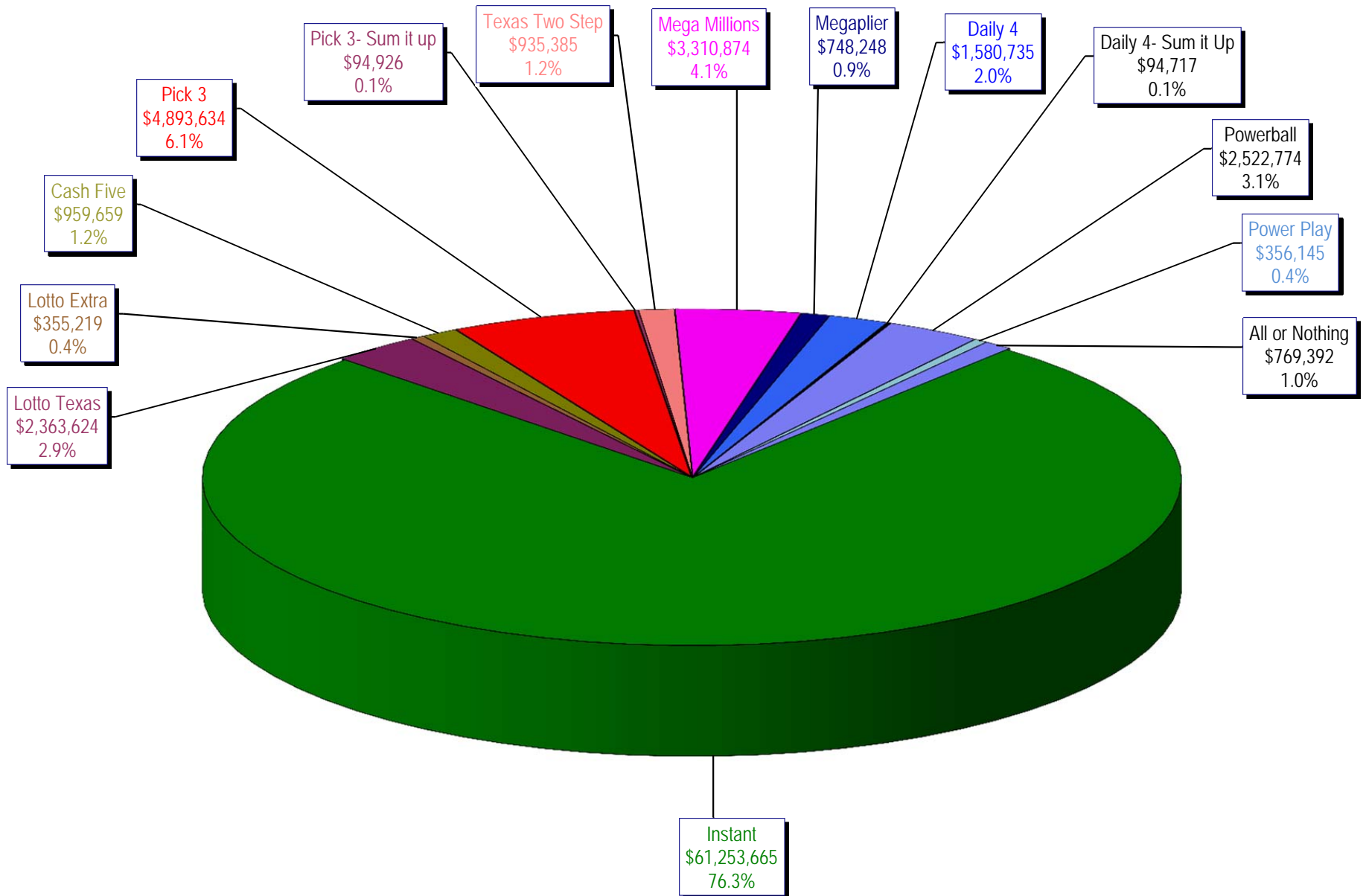

Texas Lottery Commission - Weekly Sales Summary for FY 2015 (Unaudited)

Week Ended	Instant Games	New Games & Dates	Lotto Texas	Jackpot W	S	Lotto Extra	Pick 3	Pick 3 Sum It Up	Cash Five	Texas Two Step	Jackpot M	TH	Mega Millions	Jackpot T	F	Megaplier	Daily 4	Daily 4 Sum It Up	Powerball	Jackpot W	S	Power Play	All or Nothing	Total	Per Cap.
9/06/2014*	62,861,604	1589 (\$1.N); 1592 (\$5.N) - 9/1/14	2,281,237	6	6.25	341,232	4,827,600	92,305	958,777	918,635	225	300	1,847,432	25	33	475,313	1,640,023	104,626	3,465,202	100	110	450,723	786,340	81,051,048	3.11
9/13/2014	61,436,533	0	2,299,834	6.5	6.75	344,225	4,787,666	91,850	960,067	1,214,553	425	575	1,992,737	41	52	501,468	1,571,433	97,036	3,957,407	127	149	497,718	781,088	80,533,614	3.09
9/20/2014	60,959,234	1647 (\$2.N); 1619 (\$5.N) - 9/15/14	2,307,003	7	7.25	347,119	4,624,949	89,960	952,214	1,582,291	750	925	2,149,120	62	72	528,733	1,536,913	95,355	4,985,548	171	196	597,868	770,822	81,527,128	3.13
9/27/2014	59,710,056	0	2,357,199	7.5	8.25	353,734	4,540,964	89,289	938,745	1,244,640	1,175	200	2,417,365	83	93	579,889	1,512,957	91,998	4,478,698	225	40	544,723	770,628	79,630,884	3.06
10/4/2014	62,119,854	0	2,385,322	9	9.5	360,937	4,942,321	94,197	971,047	854,141	200	200	2,966,004	105	120	692,825	1,588,795	98,392	2,443,237	50	60	348,166	786,038	80,651,275	3.09
10/11/2014	61,253,665	1608 (\$1.N); 1653 (\$5.N); 1651 (\$10.N) - 10/6/14	2,363,624	10.25	11	355,219	4,893,634	94,926	959,659	935,385	225	300	3,310,874	136	150	748,248	1,580,735	94,717	2,522,774	70	80	356,145	769,392	80,238,997	3.08
weekly change	-1.4%		-0.9%			-1.6%	-1.0%	0.8%	-1.2%	9.5%			11.6%			8.0%	-0.5%	-3.7%	3.3%			2.3%	-2.1%		-0.5%
	<b>SALES</b>		<b>SALES</b>			<b>SALES</b>	<b>SALES</b>	<b>SALES</b>	<b>SALES</b>	<b>SALES</b>			<b>SALES</b>			<b>SALES</b>	<b>SALES</b>	<b>SALES</b>	<b>SALES</b>			<b>SALES</b>	<b>SALES</b>	<b>SALES</b>	<b>% of Sales</b>
Calendar Year to date	2,580,493,419		105,164,425			15,121,930	199,205,668	3,936,051	40,491,437	44,917,848			110,115,300			25,883,424	65,170,091	4,031,469	146,033,622			18,486,074	35,399,873	3,394,450,630	100.0%
Fiscal Year to date 2015	360,391,143		13,904,912			2,088,367	28,496,383	549,473	5,692,556	6,683,303			14,599,266			3,505,858	9,387,921	579,287	21,699,506			2,776,137	4,622,076	474,976,187	100.0%
*Full week includes 1 day from FY14																									