



WEEKLY SALES SUMMARY

Unaudited

[Week Ending: 11/25/2017](#)

Texas Lottery Commission
Fiscal Year to Date Sales Comparison
Unaudited

Through the Week Ending 11/25/2017 (13 Weeks)

Sales by Game	FY 2016 *	FY 2017 **	FY 2018	\$ Change		% Change	
				FY 2018 to FY 2016	FY 2018 to FY 2017	FY 2018 to FY 2016	FY 2018 to FY 2017
Scratch Tickets	\$ 827,689,791	\$ 865,650,402	\$ 943,782,521	\$ 116,092,730	\$ 78,132,119	14.0%	9.0%
Lotto Texas	31,260,932	26,512,046	27,317,254	-3,943,678	805,208	-12.6%	3.0%
Lotto Extra	5,265,455	5,063,081	5,823,395	557,940	760,314	10.6%	15.0%
Pick 3	61,220,345	58,045,841	58,701,802	-2,518,543	655,962	-4.1%	1.1%
Pick 3 Sum It Up	1,233,001	1,110,154	1,154,852	-78,149	44,699	-6.3%	4.0%
Cash Five	11,394,487	10,416,217	9,995,096	-1,399,392	-421,122	-12.3%	-4.0%
Texas Two Step	13,070,338	12,100,243	11,284,000	-1,786,338	-816,243	-13.7%	-6.7%
Mega Millions	31,406,881	24,770,271	27,730,454	-3,676,427	2,960,183	-11.7%	12.0%
Megaplier	7,813,404	6,825,095	6,536,595	-1,276,809	-288,500	-16.3%	-4.2%
MM Just the Jackpot	-	-	297,141	297,141	297,141	-	-
Daily 4	20,920,441	21,490,853	25,277,280	4,356,840	3,786,427	20.8%	17.6%
Daily 4 Sum It Up	1,080,407	1,125,938	1,360,552	280,145	234,614	25.9%	20.8%
Powerball	49,291,952	58,396,505	45,463,561	-3,828,391	-12,932,944	-7.8%	-22.1%
Power Play	6,438,099	8,074,946	7,182,714	744,615	-892,232	11.6%	-11.0%
All or Nothing	7,723,966	6,928,716	6,876,724	-847,242	-51,992	-11.0%	-0.8%
Texas Triple Chance	6,464,607	3,849,752	3,031,622	-3,432,985	-818,130	-53.1%	-21.3%
Total	\$ 1,082,274,105	\$ 1,110,360,059	\$ 1,181,815,562	\$ 99,541,457	\$ 71,455,503	9.2%	6.4%

* 3 extra days

** 1 extra day

Texas Lottery Commission
Fiscal Year to Date Cumulative Average Sales Comparison
Unaudited

Through the Week Ending 11/25/2017 (13 Weeks)

Sales by Game	FY 2016	FY 2017	FY 2018
Scratch Tickets	\$ 9,299,885	\$ 9,950,005	\$ 10,974,215
Lotto Texas	351,246	304,736	317,642
Lotto Extra	59,162	58,196	67,714
Pick 3	687,869	667,194	682,579
Pick 3 Sum It Up	13,854	12,760	13,429
Cash Five	128,028	119,727	116,222
Texas Two Step	146,858	139,083	131,209
Mega Millions	352,886	284,716	322,447
Megaplier	87,791	78,449	76,007
MM Just the Jackpot	-	- **	10,246
Daily 4	235,061	247,021	293,922
Daily 4 Sum It Up	12,139	12,942	15,820
Powerball	553,842	671,224	528,646
Power Play	72,338	92,815	83,520
All or Nothing	86,786	79,640	79,962
Texas Triple Chance	* 102,613	44,250	35,251
Total	\$ 12,190,360	\$ 12,762,759	\$ 13,748,833

	thru 11/28/2015	thru 11/26/2016	thru 11/25/2017
	89 days	87 days	86 days
*	63 days	**	29 days

Texas Lottery Commission
Fiscal Year Over Year Change in Sales
Unaudited
FY 2018 Compared to FY 2017

			SCRATCH TICKETS				DRAW GAMES				TOTAL SALES			
FY 2018			FY 2018	FY 2017	Difference	% change - Cumulative Sales	FY 2018	FY 2017	Difference	% change - Cumulative Sales	FY 2018	FY 2017	Difference	% change - Cumulative Sales
Week	Week	Ending												
1	9/2/2017 *		\$23,058,926	\$32,980,266	(\$9,921,340)	-30.1%	\$6,902,847	\$10,218,656	(\$3,315,809)	-32.4%	\$29,961,773	\$43,198,922	(\$13,237,149)	-30.6%
2	9/9/2017		\$71,784,232	\$65,952,418	\$5,831,814	8.8%	\$18,779,001	\$19,635,377	(\$856,376)	-4.4%	\$90,563,233	\$85,587,795	\$4,975,438	5.8%
3	9/16/2017		\$72,828,393	\$66,196,270	\$6,632,123	10.0%	\$19,679,292	\$20,915,290	(\$1,235,999)	-5.9%	\$92,507,685	\$87,111,560	\$5,396,125	6.2%
4	9/23/2017		\$71,147,147	\$64,383,005	\$6,764,142	10.5%	\$18,601,742	\$17,451,165	\$1,150,577	6.6%	\$89,748,889	\$81,834,170	\$7,914,719	9.7%
5	9/30/2017		\$74,749,619	\$67,349,951	\$7,399,668	11.0%	\$18,436,682	\$17,519,852	\$916,830	5.2%	\$93,186,301	\$84,869,803	\$8,316,498	9.8%
6	10/7/2017		\$78,134,381	\$71,598,690	\$6,535,691	9.1%	\$19,297,281	\$18,211,107	\$1,086,174	6.0%	\$97,431,662	\$89,809,797	\$7,621,865	8.5%
7	10/14/2017		\$74,084,207	\$69,444,762	\$4,639,445	6.7%	\$19,185,335	\$18,075,261	\$1,110,074	6.1%	\$93,269,542	\$87,520,023	\$5,749,519	6.6%
8	10/21/2017		\$77,631,892	\$69,317,066	\$8,314,826	12.0%	\$19,573,636	\$18,422,336	\$1,151,300	6.2%	\$97,205,528	\$87,739,402	\$9,466,126	10.8%
9	10/28/2017		\$76,385,130	\$69,729,599	\$6,655,531	9.5%	\$18,788,634	\$18,535,248	\$253,386	1.4%	\$95,173,764	\$88,264,847	\$6,908,917	7.8%
10	11/4/2017		\$78,814,323	\$73,451,702	\$5,362,621	7.3%	\$19,564,629	\$20,151,939	(\$587,310)	-2.9%	\$98,378,952	\$93,603,641	\$4,775,312	5.1%
11	11/11/2017		\$78,572,697	\$70,998,320	\$7,574,377	10.7%	\$19,317,440	\$19,925,460	(\$608,020)	-3.1%	\$97,890,137	\$90,923,780	\$6,966,358	7.7%
12	11/18/2017		\$81,674,704	\$75,265,196	\$6,409,508	8.5%	\$19,938,001	\$21,424,637	(\$1,486,636)	-6.9%	\$101,612,705	\$96,689,833	\$4,922,872	5.1%
13	11/25/2017		\$84,916,870	\$68,983,157	\$15,933,713	23.1%	\$19,968,524	\$24,223,331	(\$4,254,808)	-17.6%	\$104,885,393	\$93,206,488	\$11,678,905	12.5%
14	12/2/2017			\$72,688,514				\$17,653,328				\$90,341,842		
15	12/9/2017			\$71,676,549				\$18,150,590				\$89,827,139		
16	12/16/2017			\$73,909,726				\$19,814,333				\$93,724,059		
17	12/23/2017			\$77,369,179				\$19,276,415				\$96,645,594		
18	12/30/2017			\$80,868,854				\$19,289,161				\$100,158,015		
19	1/6/2018			\$73,328,624				\$18,611,644				\$91,940,268		
20	1/13/2018			\$73,471,643				\$20,351,397				\$93,823,040		
21	1/20/2018			\$72,229,342				\$20,349,310				\$92,578,652		
22	1/27/2018			\$72,056,793				\$21,668,657				\$93,725,450		
23	2/3/2018			\$77,292,806				\$22,161,789				\$99,454,595		
24	2/10/2018			\$78,699,192				\$22,100,245				\$100,799,437		
25	2/17/2018			\$77,864,124				\$24,776,465				\$102,640,589		
26	2/24/2018			\$80,287,015				\$28,133,116				\$108,420,131		
27	3/3/2018			\$87,500,184				\$20,213,859				\$107,714,043		
28	3/10/2018			\$84,966,053				\$21,024,757				\$105,990,810		
29	3/17/2018			\$82,972,977				\$20,434,291				\$103,407,268		
30	3/24/2018			\$82,217,628				\$20,282,992				\$102,500,620		
31	3/31/2018			\$86,271,920				\$19,497,142				\$105,769,062		
32	4/7/2018			\$81,499,404				\$17,854,294				\$99,353,698		
33	4/14/2018			\$81,831,134				\$17,865,636				\$99,696,770		
34	4/21/2018			\$80,531,863				\$18,337,257				\$98,869,120		
35	4/28/2018			\$81,433,819				\$18,956,981				\$100,390,800		
36	5/5/2018			\$84,857,262				\$19,489,624				\$104,346,886		
37	5/12/2018			\$81,090,824				\$19,420,237				\$100,511,061		
38	5/19/2018			\$80,557,866				\$20,939,291				\$101,497,157		
39	5/26/2018			\$78,141,293				\$21,072,651				\$99,213,944		
40	6/2/2018			\$78,991,820				\$23,569,252				\$102,561,072		
41	6/9/2018			\$77,859,970				\$29,337,930				\$107,197,900		
42	6/16/2018			\$75,964,093				\$18,618,777				\$94,582,870		

Texas Lottery Commission
Fiscal Year Over Year Change in Sales
Unaudited
FY 2018 Compared to FY 2017

			SCRATCH TICKETS				DRAW GAMES				TOTAL SALES			
FY 2018			FY 2018	FY 2017	Difference	% change - Cumulative Sales	FY 2018	FY 2017	Difference	% change - Cumulative Sales	FY 2018	FY 2017	Difference	% change - Cumulative Sales
Week	Week Ending													
43	6/23/2018			\$75,379,863				\$18,464,310				\$93,844,173		
44	6/30/2018			\$76,450,854				\$19,685,004				\$96,135,858		
45	7/7/2018			\$75,420,516				\$20,817,697				\$96,238,213		
46	7/14/2018			\$74,068,426				\$21,553,240				\$95,621,666		
47	7/21/2018			\$75,926,884				\$21,909,933				\$97,836,817		
48	7/28/2018			\$68,526,927				\$22,791,762				\$91,318,689		
49	8/4/2018			\$74,104,794				\$27,396,555				\$101,501,349		
50	8/11/2018			\$73,356,820				\$37,340,879				\$110,697,699		
51	8/18/2018			\$74,114,510				\$42,787,014				\$116,901,524		
52	8/25/2018			\$70,061,982				\$55,854,516				\$125,916,498		
	8/31/2018 **			\$43,727,573				\$9,679,652				\$53,407,225		
Total thru Current Week			\$943,782,521	\$865,650,402	\$78,132,119	9.0%	\$238,033,041	\$244,709,657	(\$6,676,616)	-2.7%	\$1,181,815,562	\$1,110,360,059	\$71,455,503	6.4%
Fiscal Year Total			\$943,782,521	\$3,935,220,022			\$238,033,041	\$1,142,241,630			\$1,181,815,562	\$5,077,461,652		

* FY 18 includes 2 days; FY 17 includes 3 days

** FY 18 includes 6 days; FY 17 includes 5 days

Texas Lottery Commission Fiscal Year Over Year Change in Sales

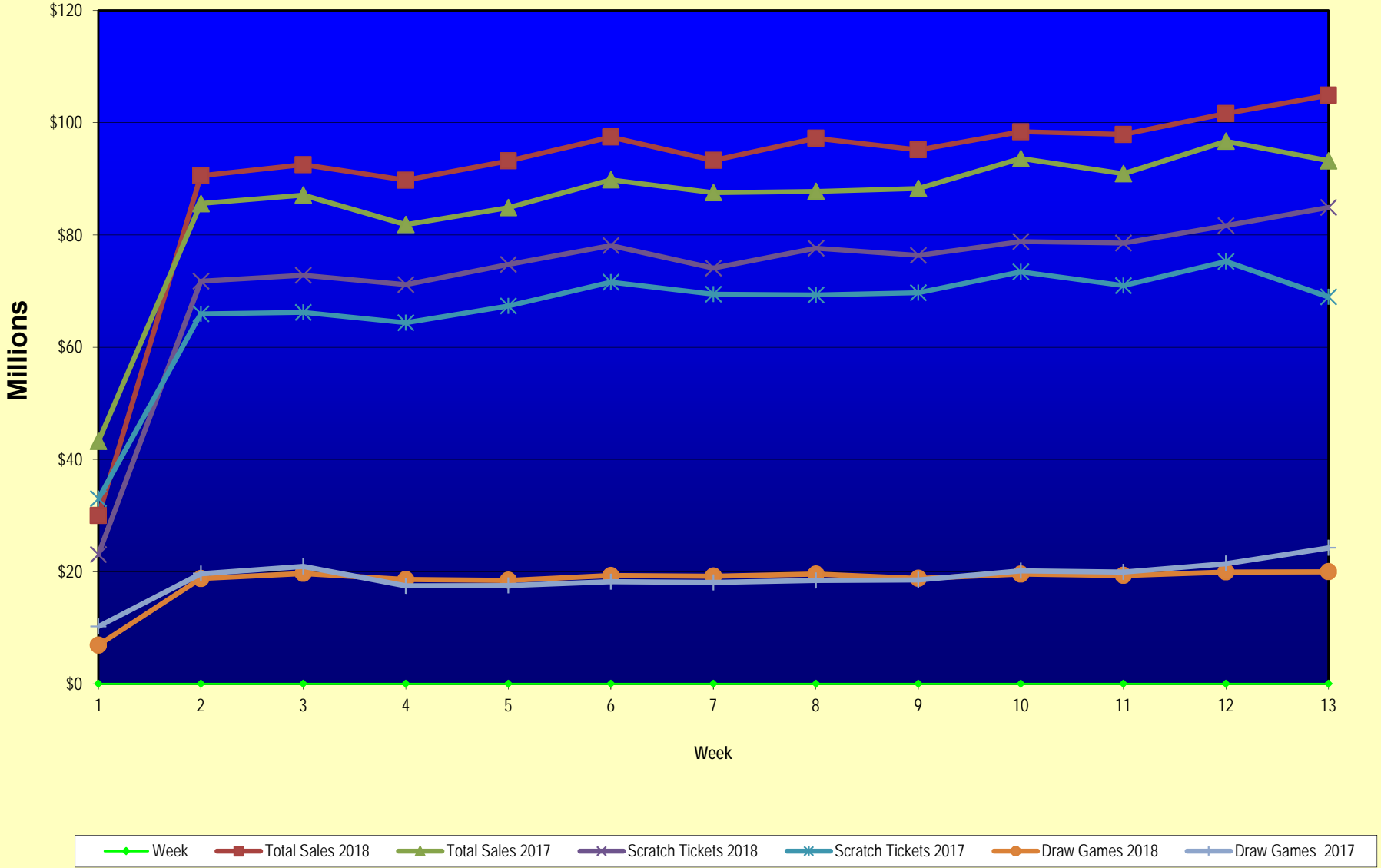

Note: Week 1 is not a full week of sales as this report is prepared on a Fiscal Year basis.

Texas Lottery Commission
Scratch Tickets by Price Point
Sales, Prize Expense, Sales Contribution and Payout Percentage With Year Over Year Changes
Unaudited

Fiscal Year	Price Point	# of Active Games	FY Sales	% of Scratch Ticket Sales	Year over Year Change in Sales	FY Prize Expense	Year over Year Change in Prize Expense	FY Sales Contribution	Year over Year Change in Contribution	Average Prize Payout %	Year over Year Change in Payout %
2017	\$1.00	17	34,354,367	4.0%		20,818,775		13,535,592		60.6%	0.6%
Through	\$2.00	22	73,464,034	8.5%		47,894,842		25,569,192		65.2%	0.0%
11/26/2016	\$3.00	8	59,717,016	6.9%		39,366,920		20,350,096		65.9%	0.0%
	\$5.00	39	274,307,565	31.7%		186,364,353		87,943,212		67.9%	0.0%
	\$10.00	15	175,015,070	20.2%		123,645,950		51,369,120		70.6%	0.7%
	\$20.00	10	206,120,700	23.8%		154,447,349		51,673,351		74.9%	0.0%
	\$50.00	4	42,671,650	4.9%		33,205,179		9,466,471		77.8%	0.0%
Total		115	\$865,650,402			\$605,743,369		\$259,907,033		70.0%	0.6%
2018	\$1.00	16	34,266,507	3.6%		20,769,852		13,496,655		60.6%	0.6%
Through	\$2.00	17	66,652,488	7.1%		43,379,349		23,273,139		65.1%	-0.1%
11/25/2017	\$3.00	10	67,710,753	7.2%		44,652,768		23,057,985		65.9%	0.1%
	\$5.00	42	271,015,433	28.7%		184,244,126		86,771,306		68.0%	0.0%
	\$10.00	16	230,097,390	24.4%		161,203,244		68,894,146		70.1%	-0.3%
	\$20.00	13	201,484,900	21.3%		151,017,550		50,467,350		75.0%	0.0%
	\$50.00	4	72,555,050	7.7%		56,574,816		15,980,234		78.0%	0.1%
Total		118	\$943,782,521			\$661,841,706		\$281,940,815		70.1%	0.4%
Variance	\$1.00	-1	-87,860		-0.3%	-48,923	-0.2%	-38,937	-0.3%	0.01%	
2018 to	\$2.00	-5	-6,811,546		-9.3%	-4,515,494	-9.4%	-2,296,052	-9.0%	-0.11%	
2017	\$3.00	2	7,993,737		13.4%	5,285,848	13.4%	2,707,889	13.3%	0.02%	
	\$5.00	3	-3,292,133		-1.2%	-2,120,227	-1.1%	-1,171,905	-1.3%	0.04%	
	\$10.00	1	55,082,320		31.5%	37,557,294	30.4%	17,525,026	34.1%	-0.59%	
	\$20.00	3	-4,635,800		-2.2%	-3,429,799	-2.2%	-1,206,001	-2.3%	0.02%	
	\$50.00	0	29,883,400		70.0%	23,369,638	70.4%	6,513,762	68.8%	0.16%	
Total		3	\$78,132,119		9.0%	\$56,098,337	9.3%	\$22,033,781	8.5%	0.15%	

Notes - Scratch Ticket Variances

Texas Lottery Commission
Scratch Tickets by Price Point
Sales, Prize Expense, Sales Contribution and Payout Percentage With Year Over Year Changes
Unaudited

		FY 2018		FY 2017		Difference
Sales	\$1 - \$5		\$439,645,181		\$441,842,982	-\$2,197,802
Prize Exp.	\$1 - \$5		\$293,046,095		\$294,444,890	-\$1,398,795
Sales Cont.	\$1 - \$5		\$146,599,086		\$147,398,092	-\$799,006
Prize Exp. %	\$1 - \$5		66.7%		66.6%	0.0%
		FY 2018		FY 2017		Difference
Sales	\$10 - \$50		\$504,137,340		\$423,807,420	\$80,329,920
Prize Exp.	\$10 - \$50		\$368,795,611		\$311,298,478	\$57,497,133
Sales Cont.	\$10 - \$50		\$135,341,729		\$112,508,942	\$22,832,787
Prize Exp. %	\$10 - \$50		73.2%		73.5%	-0.3%
		FY 2018		FY 2017		Difference
Sales	Scratch		\$943,782,521		\$865,650,402	\$78,132,119
Prize Exp.	Scratch		\$661,841,706		\$605,743,369	\$56,098,337
Sales Cont.	Scratch		\$281,940,815		\$259,907,033	\$22,033,781
Prize Exp. %	Scratch		70.1%		70.0%	0.2%

		FY 2018		FY 2017		Difference
Sales	\$1 - \$10		\$669,742,571		\$616,858,052	\$52,884,519
Prize Exp.	\$1 - \$10		\$454,249,339		\$418,090,841	\$36,158,499
Sales Cont.	\$1 - \$10		\$215,493,231		\$198,767,211	\$16,726,020
Prize Exp. %	\$1 - \$10		67.8%		67.8%	0.0%
		FY 2018		FY 2017		Difference
Sales	\$20 - \$50		\$274,039,950		\$248,792,350	\$25,247,600
Prize Exp.	\$20 - \$50		\$207,592,366		\$187,652,528	\$19,939,839
Sales Cont.	\$20 - \$50		\$66,447,584		\$61,139,822	\$5,307,761
Prize Exp. %	\$20 - \$50		75.8%		75.4%	0.3%
		FY 2018		FY 2017		Difference
Sales	Scratch		\$943,782,521		\$865,650,402	\$78,132,119
Prize Exp.	Scratch		\$661,841,706		\$605,743,369	\$56,098,337
Sales Cont.	Scratch		\$281,940,815		\$259,907,033	\$22,033,781
Prize Exp. %	Scratch		70.1%		70.0%	0.2%

Texas Lottery Commission
Weekly Sales Summary
& Comparison to Previous Week
 Unaudited

	Week Ending 11/25/2017	% of Sales	Week Ending 11/18/2017	% of Sales	\$ change	% change
	<u>THIS WEEK</u>		<u>LAST WEEK</u>			
Total Sales	<u>\$104,885,393</u>		<u>\$101,612,705</u>		<u>\$3,272,689</u>	3.22%
Scratch Tickets	<u>\$84,916,870</u>	81.0%	<u>\$81,674,704</u>	80.4%	<u>\$3,242,166</u>	3.97%
Lotto	\$2,353,671	2.2%	\$2,379,541	2.3%	-\$25,870	-1.09%
Lotto Extra	\$504,985	0.5%	\$504,693	0.5%	\$292	0.06%
Pick 3	\$4,590,443	4.4%	\$4,782,395	4.7%	-\$191,952	-4.01%
Pick 3 Sum It Up	\$87,556	0.1%	\$93,156	0.1%	-\$5,600	-6.01%
Cash Five	\$779,967	0.7%	\$818,168	0.8%	-\$38,201	-4.67%
Texas Two Step	\$1,056,541	1.0%	\$882,520	0.9%	\$174,021	19.72%
Mega Millions	\$2,980,136	2.8%	\$2,820,440	2.8%	\$159,696	5.66%
Megaplier	\$452,693	0.4%	\$433,282	0.4%	\$19,411	4.48%
MM Just the Jackpot	\$45,225	0.0%	\$53,445	0.1%	-\$8,220	-15.38%
Daily 4	\$1,908,926	1.8%	\$2,053,707	2.0%	-\$144,782	-7.05%
Daily 4 Sum It Up	\$99,032	0.1%	\$108,480	0.1%	-\$9,448	-8.71%
Powerball	\$3,780,406	3.6%	\$3,638,718	3.6%	\$141,688	3.89%
Power Play	\$582,194	0.6%	\$564,829	0.6%	\$17,365	3.07%
All or Nothing	\$522,808	0.5%	\$562,306	0.6%	-\$39,498	-7.02%
Texas Triple Chance	<u>\$223,942</u>	0.2%	<u>\$242,322</u>	0.2%	<u>-\$18,380</u>	<u>-7.58%</u>
Total Draw Game Sales	<u>\$19,968,524</u>		<u>\$19,938,001</u>		<u>\$30,523</u>	<u>0.15%</u>

* Totals may not sum due to rounding.

Texas Lottery Commission
Weekly Sales Summary
Unaudited

SCRATCH TICKETS
TOP TEN SELLING GAMES

For the week ending: 11/25/2017

Rank	Price Point	Game	Sales (Millions)
1	\$ 10	\$50 OR \$100!	\$ 5.442
2	\$ 10	SEASON'S GREETINGS	\$ 4.622
3	\$ 10	MEGA LOTERIA	\$ 4.008
4	\$ 5	SUPER LOTERIA	\$ 3.794
5	\$ 50	TEXAS LOTTERY PLATINUM	\$ 3.745
6	\$ 20	TEXAS LOTTERY GOLD	\$ 3.308
7	\$ 5	DIAMOND MINE 9X	\$ 3.171
8	\$ 10	TEXAS LOTTERY BLACK	\$ 2.723
9	\$ 20	INSTANT MILLIONAIRE	\$ 2.686
10	\$ 50	ULTIMATE MILLIONS	\$ 2.528

Texas Lottery Commission
Prize Payout Tracking Report
Unaudited

Through the week ending: 11/25/2017

Draw Game Sales

	FY Sales Through Week Ending 11/25/2017	FY Prize Expense Through Week Ending 11/25/2017	Actual* Prize Payout	Base Payout (Prize Pool)
Lotto	\$ 27,317,254	\$ 13,416,229	49.11%	50.00%
Lotto Extra	5,823,395	3,435,702	59.00%	53.70%
Pick 3	58,701,802	26,637,620	45.38%	50.00%
Pick 3 Sum It Up	1,154,852	523,528	45.33%	50.00%
Cash Five	9,995,096	4,997,606	50.00%	50.00%
Texas Two Step	11,284,000	5,688,119	50.41%	50.00%
Mega Millions	27,730,454	14,467,601	52.17%	50.00%**
Megaplier	6,536,595	3,363,097	51.45%	N/A
MM Just the Jackpot	297,141	142,944	48.11%	50.00%**
Daily 4	25,277,280	17,002,425	67.26%	50.00%
Daily 4 Sum It Up	1,360,552	526,547	38.70%	50.00%
Powerball	45,463,561	22,908,128	50.39%	50.00%**
Power Play	7,182,714	3,621,831	50.42%	N/A
All or Nothing	6,876,724	3,946,500	57.39%	55.98%
Texas Triple Chance	3,031,622	1,380,324	45.53%	54.42%
Totals	\$ 238,033,041	\$ 122,058,200	51.28%	

* Before Unclaimed Prizes

**Estimated; depends on # of guaranteed prizes won in Texas

Texas Lottery Commission
Scratch Ticket Sales
For the week ending 11/25/2017
(Unaudited)

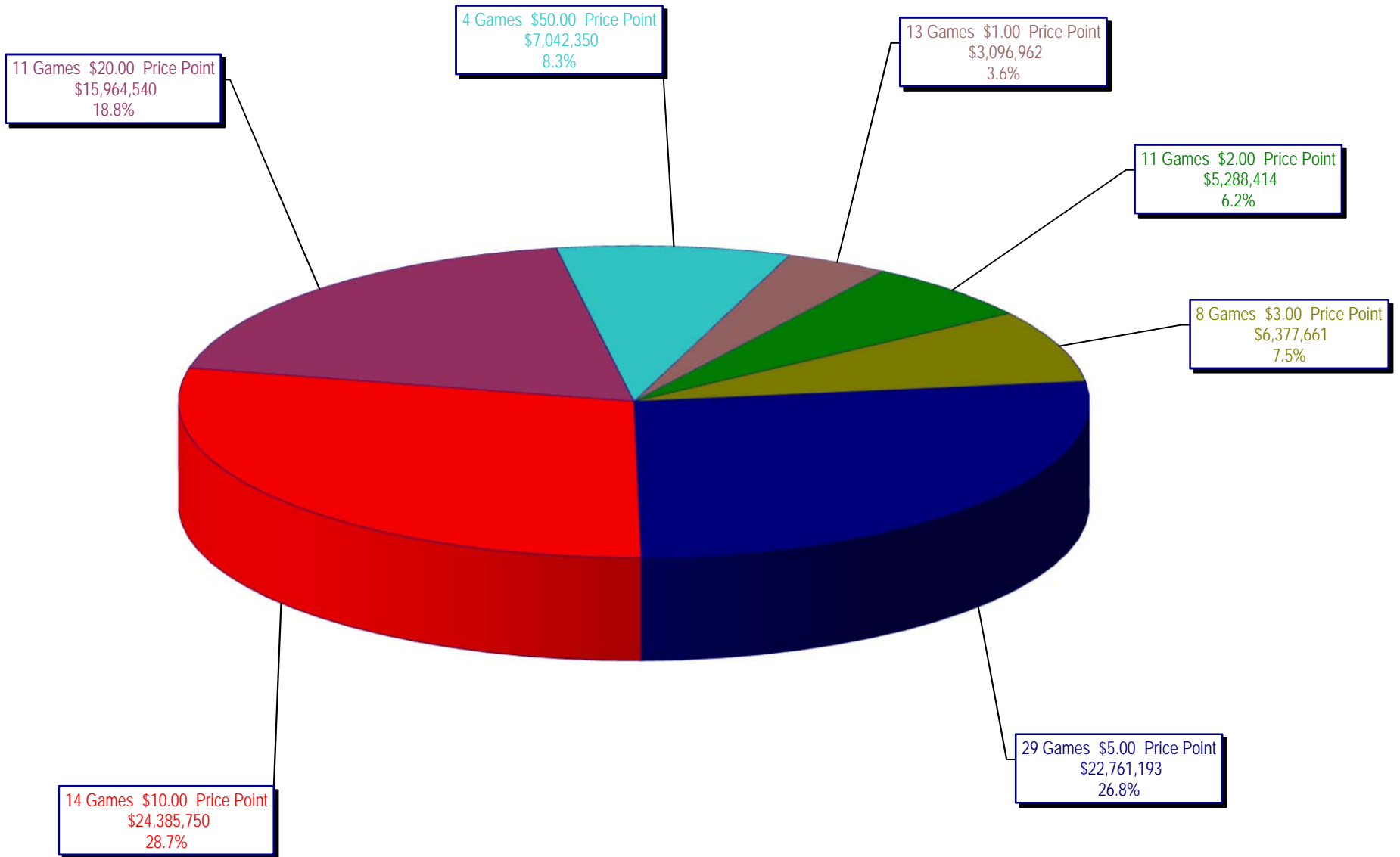

Texas Lottery Commission
All Game Sales
For the week ending 11/25/2017
(Unaudited)

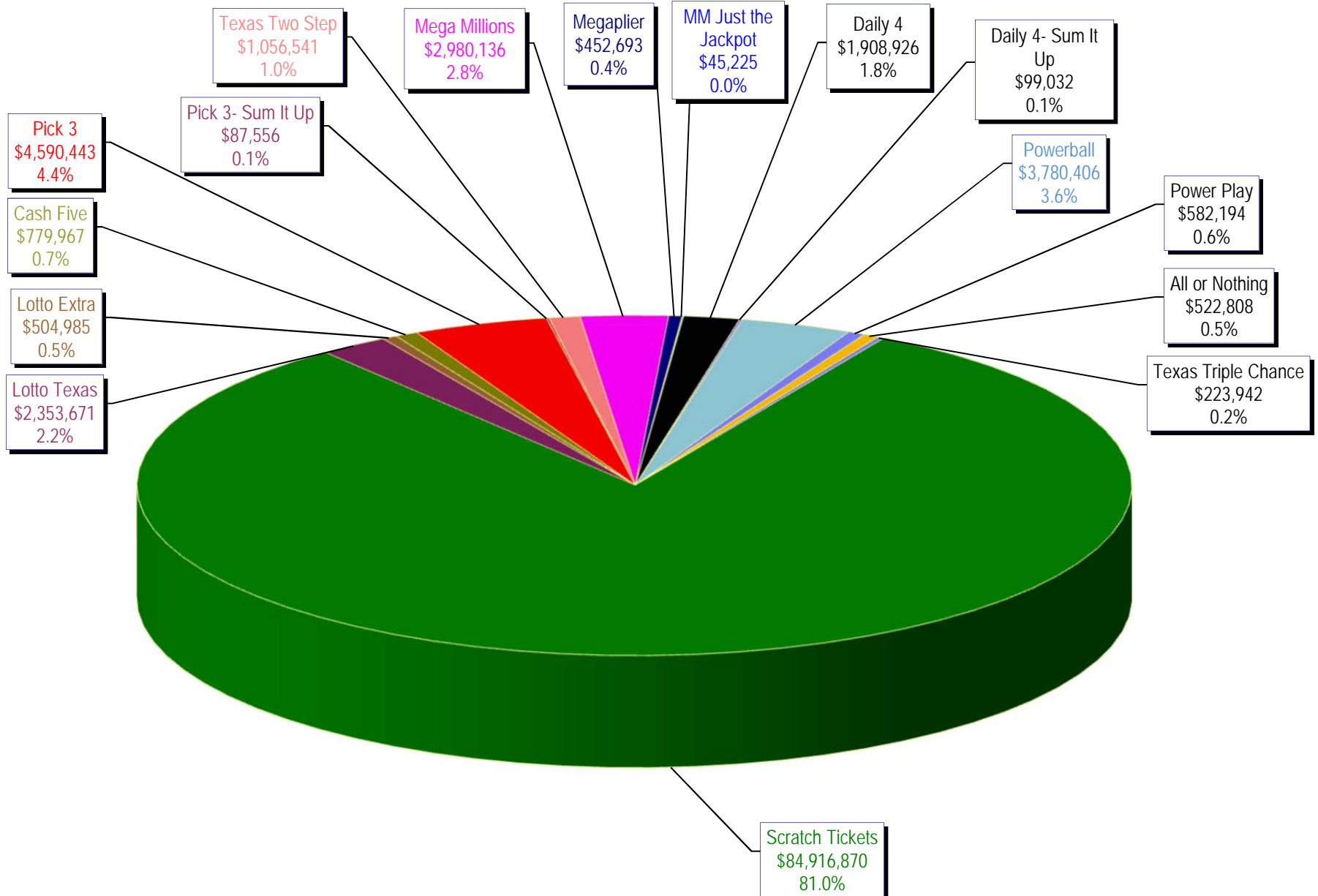

Texas Lottery Commission - Weekly Sales Summary for FY 2017 (Unaudited)

Week Ended	Scratch Tickets	New Games & Dates	Lotto Texas	Jackpot W	S	Lotto Extra	Pick 3	Pick 3 Sum It Up	Cash Five	Texas Two Step	Jackpot M	TH	Mega Millions	Jackpot T	F	Megaplier	MM Just the Jackpot	Daily 4	Daily 4 Sum It Up	Powerball	Jackpot W	S	Power Play	All or Nothing	Texas Triple Chance	Total	Per Cap.
9/2/2017*	66,786,499	0	1,882,138	7.75	8	407,969	4,127,448	87,462	745,315	757,964	225	250	1,839,333	45	53	546,532		1,675,002	88,460	3,160,562	53	68	527,201	510,296	226,818	83,368,998	2.99
9/9/2017	71,784,232	1894 (\$1.N); 1895 (\$3.N); 1896 (\$5.N); 1897 (\$10.N); 1898 (\$20.N) - 9/05/17	2,030,456	8.25	9	434,404	4,673,693	94,976	810,225	814,157	200	225	2,116,454	61	70	610,101		1,864,288	98,842	3,815,824	83	102	614,504	550,992	250,086	90,563,233	3.25
9/16/2017	72,628,393	0	2,072,973	9.5	10.25	441,815	4,761,239	95,625	803,128	1,009,847	275	400	2,218,181	76	86	632,423		1,969,938	107,496	4,120,318	115	132	647,273	549,860	248,976	92,507,685	3.32
9/23/2017	71,147,147	2000 (\$5.N); 1885 (\$10.N) - 9/18/17	2,083,698	10.75	11.5	444,009	4,652,157	91,944	799,261	958,113	550	200	2,417,135	94	104	676,790		1,999,292	111,399	3,062,637	40	53	505,638	554,074	245,596	89,748,889	3.22
9/30/2017	74,749,619	0	2,123,157	12	12.75	453,258	4,787,745	93,462	817,582	914,011	225	300	1,798,854	15	20	540,169		2,140,708	114,176	3,298,744	66	80	535,906	567,658	251,252	93,186,301	3.34
10/7/2017	78,134,381	1857 (\$1.N); 1871 (\$5.N); 2002 (\$20.N) - 10/02/17	2,158,233	13.5	14	461,982	4,884,513	93,622	837,916	1,157,363	425	575	1,859,000	25	30	555,420		2,086,885	112,246	3,678,352	94	112	585,624	570,242	255,884	97,431,662	3.50
10/14/2017	74,084,207	0	2,161,597	14.75	15.5	460,731	4,743,121	91,735	812,165	832,638	200	225	1,899,412	36	43	564,073		2,060,922	109,910	4,013,728	128	143	621,796	564,614	248,894	93,269,542	3.35
10/21/2017	77,631,892	2003 (\$2.N); 2004 (\$5.N); 1899 (\$50.N) - 10/16/17	2,191,085	16	16.75	466,612	4,682,503	94,156	810,073	1,008,511	300	425	1,677,423	15	20	505,340		2,117,469	116,022	4,422,740	156	173	670,007	563,200	248,496	97,205,528	3.49
10/28/2017	76,385,130	0	2,227,162	17.25	18.25	475,194	4,654,638	92,765	797,066	786,381	200	200	1,737,391	25	30	493,983	22,971	2,144,198	121,467	3,852,082	191	40	595,303	547,396	240,638	95,173,764	3.42
11/4/2017	78,814,323	0	2,333,965	18.75	19.25	494,349	4,926,697	96,245	820,269	887,674	225	275	2,753,000	40	48	421,360	112,668	2,205,239	114,585	3,078,822	52	64	500,061	571,658	248,038	98,378,952	3.53
11/11/2017	78,572,697	2005 (\$1.N); 2006 (\$3.N); 2007 (\$5.N); 2008 (\$10.N) - 11/06/17	2,315,922	19.75	20.5	490,024	4,901,274	94,521	817,975	894,972	400	200	2,652,012	59	71	410,066	62,832	2,069,360	110,879	3,183,712	75	90	507,890	563,738	242,264	97,890,137	3.51
11/18/2017	81,674,704	2085 (\$2.N); 1891 (\$5.N); 2011 (\$10.N) - 11/15/17	2,379,541	21.25	21.75	504,693	4,782,395	93,156	818,168	882,520	225	275	2,820,440	82	95	433,282	53,445	2,053,707	108,480	3,638,718	103	119	564,829	562,306	242,322	101,612,705	3.65
11/25/2017	84,916,870	0	2,353,671	22.5	23.25	504,985	4,590,443	87,556	779,967	1,056,541	400	525	2,980,136	106	119	452,693	45,225	1,908,926	99,032	3,780,406	134	149	582,194	522,808	223,942	104,885,393	3.76
weekly change	4.0%		-1.1%			0.1%	-4.0%	-6.0%	-4.7%	19.7%			5.7%			4.5%	-15.4%	-7.0%	-8.7%	3.9%			3.1%	-7.0%	-7.6%	3.2%	
SALES			SALES			SALES	SALES	SALES	SALES	SALES			SALES	SALES	SALES	SALES	SALES	SALES	SALES	SALES	SALES	SALES	SALES	SALES	SALES	SALES	% of Sales
Calendar Year to date	3,636,839,319		103,002,654			21,209,062	226,962,376	4,434,102	39,017,012	47,672,208			124,324,965			32,080,041	297,141	90,632,789	4,855,177	270,455,354			37,944,807	26,204,696	12,288,806	4,678,220,506	100.0%
Fiscal Year to date 2018	943,782,521		27,317,254			5,823,395	58,701,802	1,154,852	9,995,096	11,284,000			27,730,454			6,536,595	297,141	25,277,280	1,360,552	45,463,561			7,182,714	6,876,724	3,031,622	1,181,815,562	100.0%

*Full week includes 5 days from FY17