



WEEKLY SALES SUMMARY

Unaudited

[Week Ending: 12/16/2017](#)

Texas Lottery Commission
Fiscal Year to Date Sales Comparison
Unaudited

Through the Week Ending 12/16/2017 (16 Weeks)

Sales by Game	FY 2016 *	FY 2017 **	FY 2018	\$ Change		% Change	
				FY 2018 to FY 2016	FY 2018 to FY 2017	FY 2018 to FY 2016	FY 2018 to FY 2017
Scratch Tickets	\$ 1,034,886,328	\$ 1,083,925,191	\$ 1,190,337,196	\$ 155,450,868	\$ 106,412,005	15.0%	9.8%
Lotto Texas	38,114,188	32,557,063	33,648,660	-4,465,528	1,091,597	-11.7%	3.4%
Lotto Extra	6,442,305	6,236,516	7,194,102	751,797	957,586	11.7%	15.4%
Pick 3	76,202,352	72,473,818	73,075,021	-3,127,332	601,203	-4.1%	0.8%
Pick 3 Sum It Up	1,517,148	1,378,862	1,428,207	-88,942	49,345	-5.9%	3.6%
Cash Five	14,050,119	12,978,118	12,451,967	-1,598,153	-526,152	-11.4%	-4.1%
Texas Two Step	15,731,905	16,347,233	14,088,291	-1,643,614	-2,258,942	-10.4%	-13.8%
Mega Millions	37,963,436	30,329,022	39,022,895	1,059,459	8,693,873	2.8%	28.7%
Megaplier	9,507,621	8,370,215	8,202,171	-1,305,450	-168,044	-13.7%	-2.0%
MM Just the Jackpot	-	-	434,238	434,238	434,238	-	-
Daily 4	26,252,754	26,971,821	31,454,318	5,201,565	4,482,497	19.8%	16.6%
Daily 4 Sum It Up	1,353,689	1,403,259	1,699,958	346,269	296,700	25.6%	21.1%
Powerball	61,266,257	68,398,135	59,896,241	-1,370,016	-8,501,894	-2.2%	-12.4%
Power Play	8,014,547	9,556,666	9,323,891	1,309,344	-232,775	16.3%	-2.4%
All or Nothing	9,493,154	8,600,768	8,530,986	-962,168	-69,782	-10.1%	-0.8%
Texas Triple Chance	8,281,505	4,726,412	3,744,174	-4,537,331	-982,238	-54.8%	-20.8%
Total	\$ 1,349,077,308	\$ 1,384,253,099	\$ 1,494,532,315	\$ 145,455,007	\$ 110,279,216	10.8%	8.0%

* 3 extra days

** 1 extra day

Texas Lottery Commission
Fiscal Year to Date Cumulative Average Sales Comparison
Unaudited

Through the Week Ending 12/16/2017 (16 Weeks)

Sales by Game	FY 2016	FY 2017	FY 2018
Scratch Tickets	\$ 9,408,058	\$ 10,036,344	\$ 11,124,647
Lotto Texas	346,493	301,454	314,473
Lotto Extra	58,566	57,746	67,235
Pick 3	692,749	671,054	682,944
Pick 3 Sum It Up	13,792	12,767	13,348
Cash Five	127,728	120,168	116,374
Texas Two Step	143,017	151,363	131,666
Mega Millions	345,122	280,824	364,700
Megaplier	86,433	77,502	76,656
MM Just the Jackpot	-	- **	8,685
Daily 4	238,661	249,739	293,966
Daily 4 Sum It Up	12,306	12,993	15,887
Powerball	556,966	633,316	559,778
Power Play	72,860	88,488	87,139
All or Nothing	86,301	79,637	79,729
Texas Triple Chance	* 98,589	43,763	34,992
Total	\$ 12,287,642	\$ 12,817,158	\$ 13,972,218

	thru 12/19/2015	thru 12/17/2016	thru 12/16/2017
	110 days	108 days	107 days
*	84 days		50 days
		**	

Texas Lottery Commission
Fiscal Year Over Year Change in Sales
Unaudited
FY 2018 Compared to FY 2017

			SCRATCH TICKETS				DRAW GAMES				TOTAL SALES			
FY 2018			FY 2018	FY 2017	Difference	% change - Cumulative Sales	FY 2018	FY 2017	Difference	% change - Cumulative Sales	FY 2018	FY 2017	Difference	% change - Cumulative Sales
Week	Week Ending													
1	9/2/2017 *		\$23,058,926	\$32,980,266	(\$9,921,340)	-30.1%	\$6,902,847	\$10,218,656	(\$3,315,809)	-32.4%	\$29,961,773	\$43,198,922	(\$13,237,149)	-30.6%
2	9/9/2017		\$71,784,232	\$65,952,418	\$5,831,814	8.8%	\$18,779,001	\$19,635,377	(\$856,376)	-4.4%	\$90,563,233	\$85,587,795	\$4,975,438	5.8%
3	9/16/2017		\$72,828,393	\$66,196,270	\$6,632,123	10.0%	\$19,679,292	\$20,915,290	(\$1,235,999)	-5.9%	\$92,507,685	\$87,111,560	\$5,396,125	6.2%
4	9/23/2017		\$71,147,147	\$64,383,005	\$6,764,142	10.5%	\$18,601,742	\$17,451,165	\$1,150,577	6.6%	\$89,748,889	\$81,834,170	\$7,914,719	9.7%
5	9/30/2017		\$74,749,619	\$67,349,951	\$7,399,668	11.0%	\$18,436,682	\$17,519,852	\$916,830	5.2%	\$93,186,301	\$84,869,803	\$8,316,498	9.8%
6	10/7/2017		\$78,134,381	\$71,598,690	\$6,535,691	9.1%	\$19,297,281	\$18,211,107	\$1,086,174	6.0%	\$97,431,662	\$89,809,797	\$7,621,865	8.5%
7	10/14/2017		\$74,084,207	\$69,444,762	\$4,639,445	6.7%	\$19,185,335	\$18,075,261	\$1,110,074	6.1%	\$93,269,542	\$87,520,023	\$5,749,519	6.6%
8	10/21/2017		\$77,631,892	\$69,317,066	\$8,314,826	12.0%	\$19,573,636	\$18,422,336	\$1,151,300	6.2%	\$97,205,528	\$87,739,402	\$9,466,126	10.8%
9	10/28/2017		\$76,385,130	\$69,729,599	\$6,655,531	9.5%	\$18,788,634	\$18,535,248	\$253,386	1.4%	\$95,173,764	\$88,264,847	\$6,908,917	7.8%
10	11/4/2017		\$78,814,323	\$73,451,702	\$5,362,621	7.3%	\$19,564,629	\$20,151,939	(\$587,310)	-2.9%	\$98,378,952	\$93,603,641	\$4,775,312	5.1%
11	11/11/2017		\$78,572,697	\$70,998,320	\$7,574,377	10.7%	\$19,317,440	\$19,925,460	(\$608,020)	-3.1%	\$97,890,137	\$90,923,780	\$6,966,358	7.7%
12	11/18/2017		\$81,674,704	\$75,265,196	\$6,409,508	8.5%	\$19,938,001	\$21,424,637	(\$1,486,636)	-6.9%	\$101,612,705	\$96,689,833	\$4,922,872	5.1%
13	11/25/2017		\$84,916,870	\$68,983,157	\$15,933,713	23.1%	\$19,968,524	\$24,223,331	(\$4,254,808)	-17.6%	\$104,885,393	\$93,206,488	\$11,678,905	12.5%
14	12/2/2017		\$81,453,005	\$72,688,514	\$8,764,491	12.1%	\$21,685,175	\$17,653,328	\$4,031,847	22.8%	\$103,138,180	\$90,341,842	\$12,796,338	14.2%
15	12/9/2017		\$81,251,421	\$71,676,549	\$9,574,872	13.4%	\$21,277,106	\$18,150,590	\$3,126,516	17.2%	\$102,528,526	\$89,827,139	\$12,701,388	14.1%
16	12/16/2017		\$83,850,250	\$73,909,726	\$9,940,524	13.4%	\$23,199,797	\$19,814,333	\$3,385,464	17.1%	\$107,050,047	\$93,724,059	\$13,325,988	14.2%
17	12/23/2017			\$77,369,179				\$19,276,415				\$96,645,594		
18	12/30/2017			\$80,868,854				\$19,289,161				\$100,158,015		
19	1/6/2018			\$73,328,624				\$18,611,644				\$91,940,268		
20	1/13/2018			\$73,471,643				\$20,351,397				\$93,823,040		
21	1/20/2018			\$72,229,342				\$20,349,310				\$92,578,652		
22	1/27/2018			\$72,056,793				\$21,668,657				\$93,725,450		
23	2/3/2018			\$77,292,806				\$22,161,789				\$99,454,595		
24	2/10/2018			\$78,699,192				\$22,100,245				\$100,799,437		
25	2/17/2018			\$77,864,124				\$24,776,465				\$102,640,589		
26	2/24/2018			\$80,287,015				\$28,133,116				\$108,420,131		
27	3/3/2018			\$87,500,184				\$20,213,859				\$107,714,043		
28	3/10/2018			\$84,966,053				\$21,024,757				\$105,990,810		
29	3/17/2018			\$82,972,977				\$20,434,291				\$103,407,268		
30	3/24/2018			\$82,217,628				\$20,282,992				\$102,500,620		
31	3/31/2018			\$86,271,920				\$19,497,142				\$105,769,062		
32	4/7/2018			\$81,499,404				\$17,854,294				\$99,353,698		
33	4/14/2018			\$81,831,134				\$17,865,636				\$99,696,770		
34	4/21/2018			\$80,531,863				\$18,337,257				\$98,869,120		
35	4/28/2018			\$81,433,819				\$18,956,981				\$100,390,800		
36	5/5/2018			\$84,857,262				\$19,489,624				\$104,346,886		
37	5/12/2018			\$81,090,824				\$19,420,237				\$100,511,061		
38	5/19/2018			\$80,557,866				\$20,939,291				\$101,497,157		
39	5/26/2018			\$78,141,293				\$21,072,651				\$99,213,944		
40	6/2/2018			\$78,991,820				\$23,569,252				\$102,561,072		
41	6/9/2018			\$77,859,970				\$29,337,930				\$107,197,900		
42	6/16/2018			\$75,964,093				\$18,618,777				\$94,582,870		

Texas Lottery Commission
Fiscal Year Over Year Change in Sales
Unaudited
FY 2018 Compared to FY 2017

			SCRATCH TICKETS				DRAW GAMES				TOTAL SALES			
FY 2018			FY 2018	FY 2017	Difference	% change - Cumulative Sales	FY 2018	FY 2017	Difference	% change - Cumulative Sales	FY 2018	FY 2017	Difference	% change - Cumulative Sales
Week	Week	Ending												
43	6/23/2018			\$75,379,863				\$18,464,310				\$93,844,173		
44	6/30/2018			\$76,450,854				\$19,685,004				\$96,135,858		
45	7/7/2018			\$75,420,516				\$20,817,697				\$96,238,213		
46	7/14/2018			\$74,068,426				\$21,553,240				\$95,621,666		
47	7/21/2018			\$75,926,884				\$21,909,933				\$97,836,817		
48	7/28/2018			\$68,526,927				\$22,791,762				\$91,318,689		
49	8/4/2018			\$74,104,794				\$27,396,555				\$101,501,349		
50	8/11/2018			\$73,356,820				\$37,340,879				\$110,697,699		
51	8/18/2018			\$74,114,510				\$42,787,014				\$116,901,524		
52	8/25/2018			\$70,061,982				\$55,854,516				\$125,916,498		
	8/31/2018 **			\$43,727,573				\$9,679,652				\$53,407,225		
Total thru Current Week			\$1,190,337,196	\$1,083,925,191	\$106,412,005	9.8%	\$304,195,119	\$300,327,908	\$3,867,211	1.3%	\$1,494,532,315	\$1,384,253,099	\$110,279,216	8.0%
Fiscal Year Total			\$1,190,337,196	\$3,935,220,022			\$304,195,119	\$1,142,241,630			\$1,494,532,315	\$5,077,461,652		

* FY 18 includes 2 days; FY 17 includes 3 days

** FY 18 includes 6 days; FY 17 includes 5 days

Texas Lottery Commission Fiscal Year Over Year Change in Sales

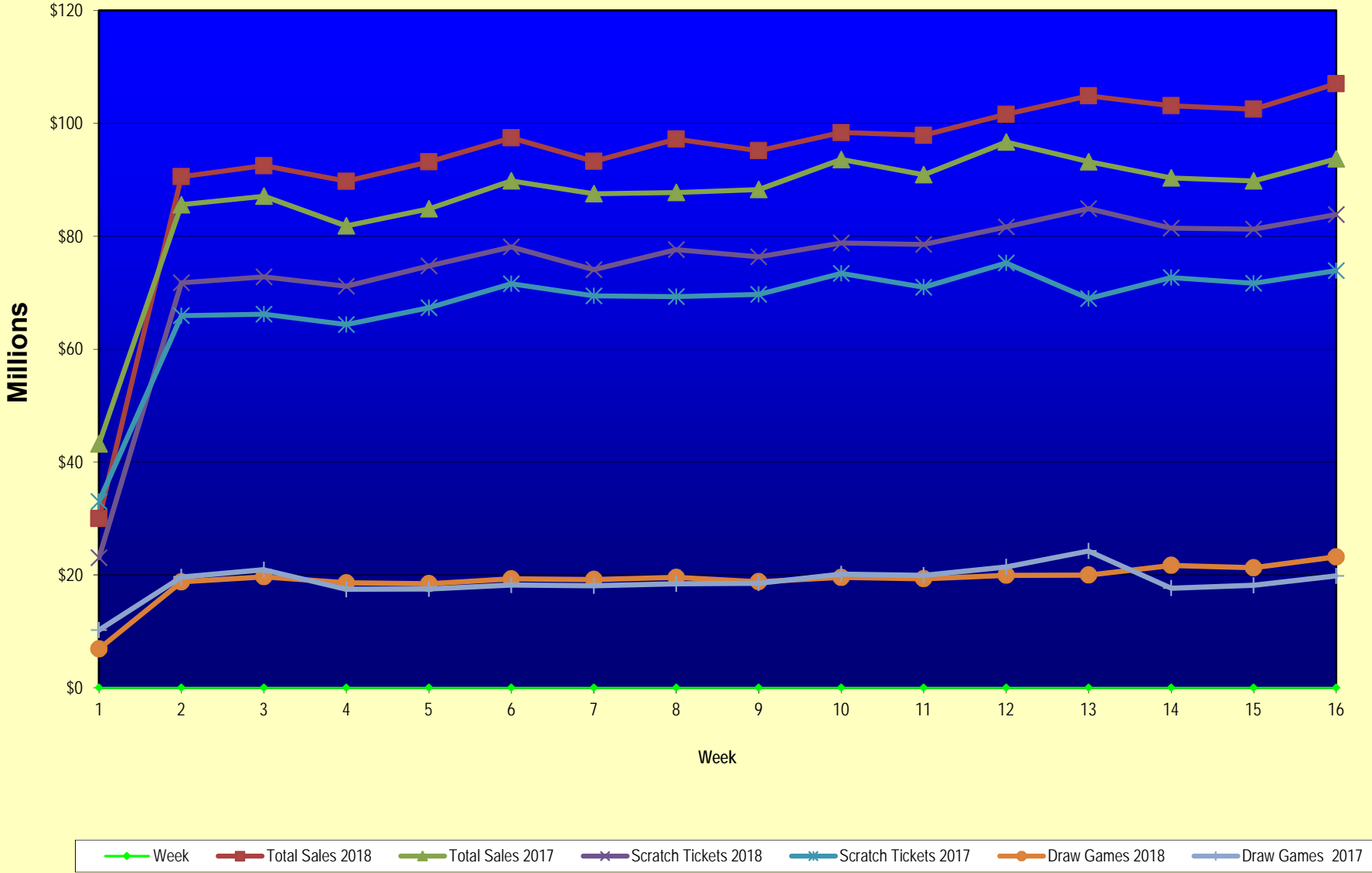

Note: Week 1 is not a full week of sales as this report is prepared on a Fiscal Year basis.

Texas Lottery Commission
Scratch Tickets by Price Point
Sales, Prize Expense, Sales Contribution and Payout Percentage With Year Over Year Changes
Unaudited

Fiscal Year	Price Point	# of Active Games	FY Sales	% of Scratch Ticket Sales	Year over Year Change in Sales	FY Prize Expense	Year over Year Change in Prize Expense	FY Sales Contribution	Year over Year Change in Contribution	Average Prize Payout %	Year over Year Change in Payout %
2017	\$1.00	17	43,552,745	4.0%		26,339,779		17,212,966		60.5%	0.4%
Through	\$2.00	23	90,666,306	8.4%		59,077,139		31,589,167		65.2%	0.0%
12/17/2016	\$3.00	8	75,027,375	6.9%		49,457,324		25,570,051		65.9%	0.0%
	\$5.00	41	342,135,325	31.6%		232,462,161		109,673,164		67.9%	0.0%
	\$10.00	16	226,224,860	20.9%		159,653,556		66,571,304		70.6%	0.6%
	\$20.00	11	251,250,680	23.2%		188,265,710		62,984,970		74.9%	0.0%
	\$50.00	4	55,067,900	5.1%		42,850,309		12,217,591		77.8%	0.0%
Total		120	\$1,083,925,191			\$758,105,979		\$325,819,212		69.9%	0.5%
2018	\$1.00	17	44,075,080	3.7%		26,663,585		17,411,495		60.5%	0.4%
Through	\$2.00	18	83,070,560	7.0%		54,054,178		29,016,382		65.1%	-0.1%
12/16/2017	\$3.00	10	85,385,766	7.2%		56,323,060		29,062,706		66.0%	0.1%
	\$5.00	46	337,338,320	28.3%		229,345,236		107,993,084		68.0%	0.0%
	\$10.00	16	293,500,700	24.7%		205,619,915		87,880,785		70.1%	-0.3%
	\$20.00	14	254,618,520	21.4%		190,842,720		63,775,800		75.0%	0.0%
	\$50.00	4	92,348,250	7.8%		72,002,993		20,345,257		78.0%	0.1%
Total		125	\$1,190,337,196			\$834,851,687		\$355,485,509		70.1%	0.4%
Variance	\$1.00	0	522,335		1.2%	323,806	1.2%	198,529	1.2%	0.02%	
2018 to	\$2.00	-5	-7,595,746		-8.4%	-5,022,961	-8.5%	-2,572,785	-8.1%	-0.09%	
2017	\$3.00	2	10,358,391		13.8%	6,865,736	13.9%	3,492,655	13.7%	0.04%	
	\$5.00	5	-4,797,005		-1.4%	-3,116,926	-1.3%	-1,680,079	-1.5%	0.04%	
	\$10.00	0	67,275,840		29.7%	45,966,358	28.8%	21,309,482	32.0%	-0.52%	
	\$20.00	3	3,367,840		1.3%	2,577,010	1.4%	790,830	1.3%	0.02%	
	\$50.00	0	37,280,350		67.7%	29,152,684	68.0%	8,127,666	66.5%	0.16%	
Total		5	\$106,412,005		9.8%	\$76,745,707	10.1%	\$29,666,298	9.1%	0.19%	

Notes - Scratch Ticket Variances

Texas Lottery Commission
Scratch Tickets by Price Point
Sales, Prize Expense, Sales Contribution and Payout Percentage With Year Over Year Changes
Unaudited

		FY 2018		FY 2017		Difference
Sales	\$1 - \$5		\$549,869,726		\$551,381,751	-\$1,512,025
Prize Exp.	\$1 - \$5		\$366,386,059		\$367,336,404	-\$950,345
Sales Cont.	\$1 - \$5		\$183,483,667		\$184,045,347	-\$561,680
Prize Exp. %	\$1 - \$5		66.6%		66.6%	0.0%
		FY 2018		FY 2017		Difference
Sales	\$10 - \$50		\$640,467,470		\$532,543,440	\$107,924,030
Prize Exp.	\$10 - \$50		\$468,465,628		\$390,769,575	\$77,696,052
Sales Cont.	\$10 - \$50		\$172,001,842		\$141,773,865	\$30,227,978
Prize Exp. %	\$10 - \$50		73.1%		73.4%	-0.2%
		FY 2018		FY 2017		Difference
Sales	Scratch		\$1,190,337,196		\$1,083,925,191	\$106,412,005
Prize Exp.	Scratch		\$834,851,687		\$758,105,979	\$76,745,707
Sales Cont.	Scratch		\$355,485,509		\$325,819,212	\$29,666,298
Prize Exp. %	Scratch		70.1%		69.9%	0.2%

		FY 2018		FY 2017		Difference
Sales	\$1 - \$10		\$843,370,426		\$777,606,611	\$65,763,815
Prize Exp.	\$1 - \$10		\$572,005,973		\$526,989,960	\$45,016,013
Sales Cont.	\$1 - \$10		\$271,364,453		\$250,616,651	\$20,747,802
Prize Exp. %	\$1 - \$10		67.8%		67.8%	0.1%
		FY 2018		FY 2017		Difference
Sales	\$20 - \$50		\$346,966,770		\$306,318,580	\$40,648,190
Prize Exp.	\$20 - \$50		\$262,845,713		\$231,116,019	\$31,729,694
Sales Cont.	\$20 - \$50		\$84,121,057		\$75,202,561	\$8,918,496
Prize Exp. %	\$20 - \$50		75.8%		75.4%	0.3%
		FY 2018		FY 2017		Difference
Sales	Scratch		\$1,190,337,196		\$1,083,925,191	\$106,412,005
Prize Exp.	Scratch		\$834,851,687		\$758,105,979	\$76,745,707
Sales Cont.	Scratch		\$355,485,509		\$325,819,212	\$29,666,298
Prize Exp. %	Scratch		70.1%		69.9%	0.2%

Texas Lottery Commission
Weekly Sales Summary
& Comparison to Previous Week
 Unaudited

	Week Ending 12/16/2017	% of Sales	Week Ending 12/09/2017	% of Sales	\$ change	% change
	<u>THIS WEEK</u>		<u>LAST WEEK</u>			
Total Sales	<u>\$107,050,047</u>		<u>\$102,528,526</u>		<u>\$4,521,521</u>	4.41%
Scratch Tickets	<u>\$83,850,250</u>	78.3%	<u>\$81,251,421</u>	79.2%	<u>\$2,598,830</u>	3.20%
Lotto	\$1,956,432	1.8%	\$1,889,914	1.8%	\$66,518	3.52%
Lotto Extra	\$429,971	0.4%	\$412,797	0.4%	\$17,174	4.16%
Pick 3	\$4,788,793	4.5%	\$4,711,132	4.6%	\$77,662	1.65%
Pick 3 Sum It Up	\$92,152	0.1%	\$88,700	0.1%	\$3,452	3.89%
Cash Five	\$818,587	0.8%	\$815,769	0.8%	\$2,818	0.35%
Texas Two Step	\$899,138	0.8%	\$867,201	0.8%	\$31,937	3.68%
Mega Millions	\$4,204,546	3.9%	\$3,625,922	3.5%	\$578,624	15.96%
Megaplier	\$610,115	0.6%	\$538,523	0.5%	\$71,592	13.29%
MM Just the Jackpot	\$45,642	0.0%	\$45,915	0.0%	-\$273	-0.59%
Daily 4	\$2,099,981	2.0%	\$2,019,801	2.0%	\$80,180	3.97%
Daily 4 Sum It Up	\$116,295	0.1%	\$112,110	0.1%	\$4,185	3.73%
Powerball	\$5,539,284	5.2%	\$4,674,778	4.6%	\$864,506	18.49%
Power Play	\$809,986	0.8%	\$693,130	0.7%	\$116,856	16.86%
All or Nothing	\$551,440	0.5%	\$546,064	0.5%	\$5,376	0.98%
Texas Triple Chance	\$237,436	0.2%	\$235,350	0.2%	\$2,086	0.89%
Total Draw Game Sales	<u>\$23,199,797</u>		<u>\$21,277,106</u>		<u>\$1,922,692</u>	9.04%

* Totals may not sum due to rounding.

Texas Lottery Commission
Weekly Sales Summary
Unaudited

SCRATCH TICKETS
TOP TEN SELLING GAMES

For the week ending: 12/16/2017

Rank	Price Point	Game	Sales (Millions)
1	\$ 20	MEGA 7'S	\$ 6.429
2	\$ 10	\$50 OR \$100!	\$ 4.328
3	\$ 5	\$500 FRENZY	\$ 3.947
4	\$ 10	MEGA LOTERIA	\$ 3.885
5	\$ 50	TEXAS LOTTERY PLATINUM	\$ 3.638
6	\$ 5	SUPER LOTERIA	\$ 3.487
7	\$ 10	SEASON'S GREETINGS	\$ 3.056
8	\$ 5	DIAMOND MINE 9X	\$ 2.525
9	\$ 20	TEXAS LOTTERY GOLD	\$ 2.503
10	\$ 10	TEXAS LOTTERY BLACK	\$ 2.424

Texas Lottery Commission
Prize Payout Tracking Report
Unaudited

Through the week ending: 12/16/2017

Draw Game Sales

	FY Sales Through Week Ending 12/16/2017	FY Prize Expense Through Week Ending 12/16/2017	Actual* Prize Payout	Base Payout (Prize Pool)
Lotto	\$ 33,648,660	\$ 22,422,704	66.64%	50.00%
Lotto Extra	7,194,102	4,144,270	57.61%	53.70%
Pick 3	73,075,021	33,832,990	46.30%	50.00%
Pick 3 Sum It Up	1,428,207	630,782	44.17%	50.00%
Cash Five	12,451,967	6,225,989	50.00%	50.00%
Texas Two Step	14,088,291	7,065,022	50.15%	50.00%
Mega Millions	39,022,895	20,440,933	52.38%	50.00%**
Megaplier	8,202,171	4,257,188	51.90%	N/A
MM Just the Jackpot	434,238	211,413	48.69%	50.00%**
Daily 4	31,454,318	19,793,550	62.93%	50.00%
Daily 4 Sum It Up	1,699,958	682,838	40.17%	50.00%
Powerball	59,896,241	30,097,685	50.25%	50.00%**
Power Play	9,323,891	4,688,555	50.29%	N/A
All or Nothing	8,530,986	4,961,222	58.16%	55.98%
Texas Triple Chance	3,744,174	1,706,450	45.58%	54.42%
Totals	\$ 304,195,119	\$ 161,161,591	52.98%	

* Before Unclaimed Prizes

**Estimated; depends on # of guaranteed prizes won in Texas

Texas Lottery Commission
Scratch Ticket Sales
For the week ending 12/16/2017
(Unaudited)

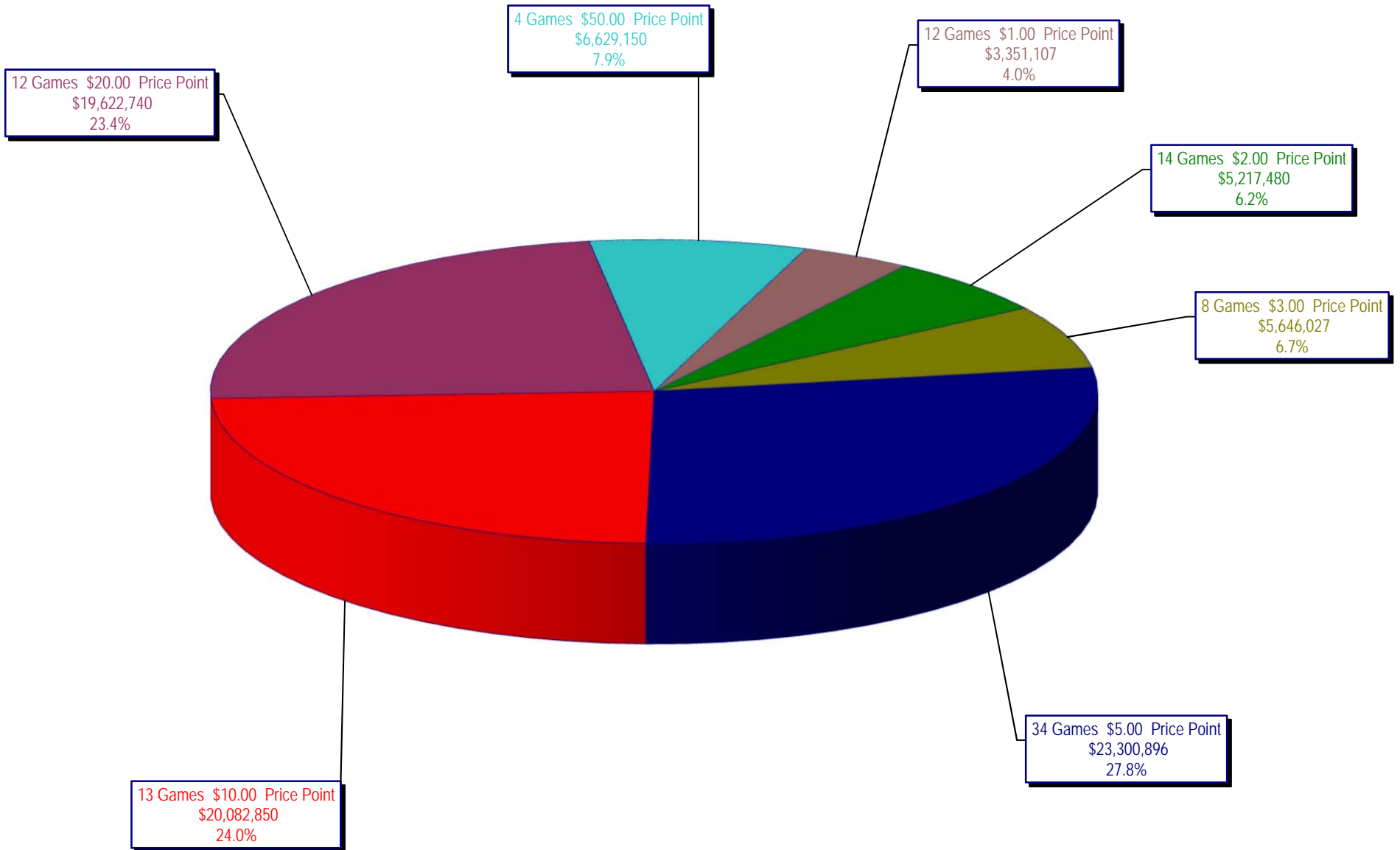

Texas Lottery Commission
All Game Sales
For the week ending 12/16/2017
(Unaudited)

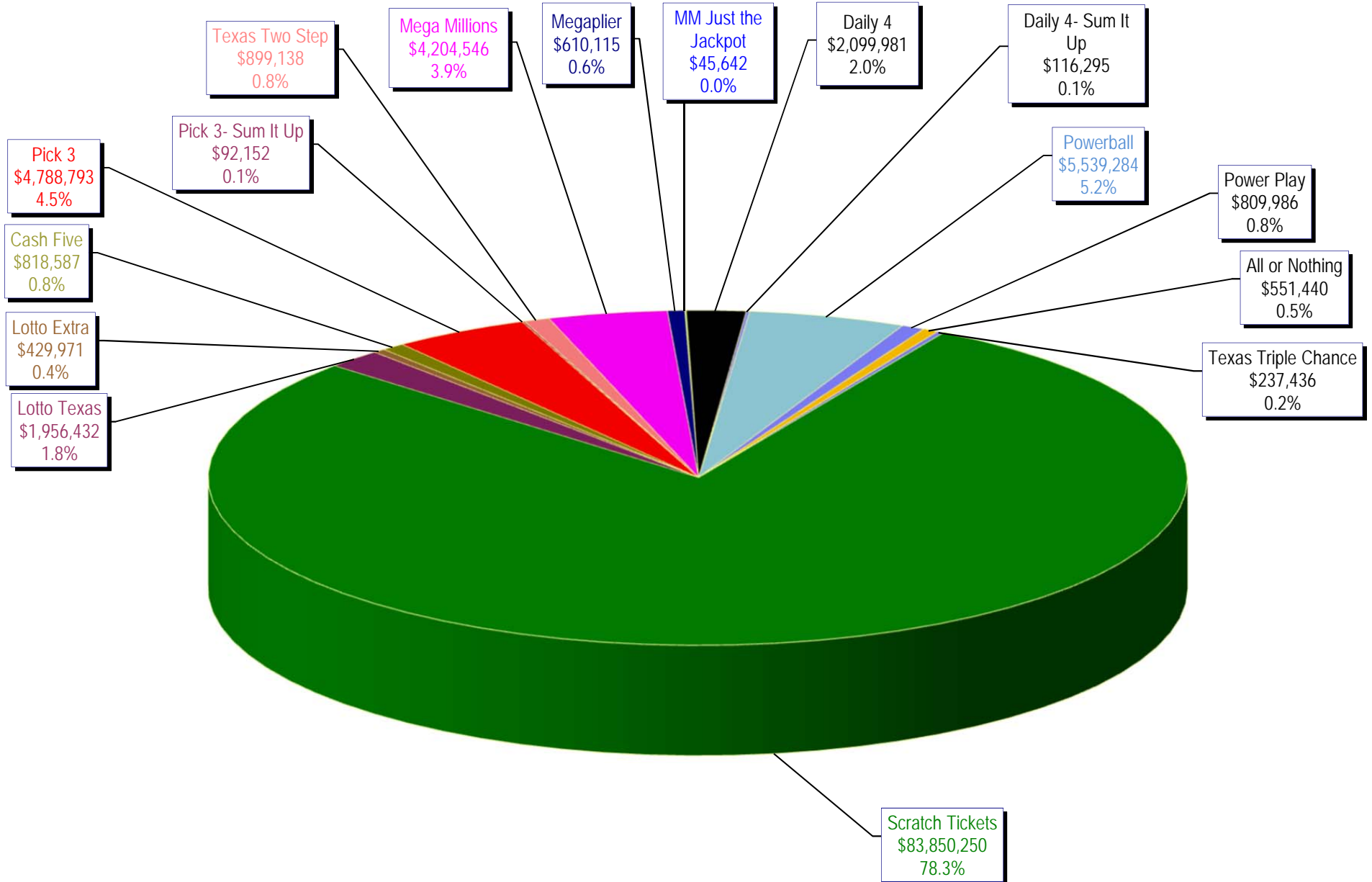

Texas Lottery Commission - Weekly Sales Summary for FY 2017 (Unaudited)

Week Ended	Scratch Tickets	New Games & Dates	Lotto Texas	Jackpot W	S	Lotto Extra	Pick 3	Pick 3 Sum It Up	Cash Five	Texas Two Step	Jackpot M	TH	Mega Millions	Jackpot T	F	Megaplier	MM Just the Jackpot	Daily 4	Daily 4 Sum It Up	Powerball	Jackpot W	S	Power Play	All or Nothing	Texas Triple Chance	Total	Per Cap.
9/2/2017*	66,786,499	0	1,882,138	7.75	8	407,969	4,127,448	87,462	745,315	757,964	225	250	1,839,333	45	53	546,532		1,675,002	88,460	3,160,562	53	68	527,201	510,296	226,818	83,368,998	2.99
9/9/2017	71,784,232	1894 (\$1.N); 1895 (\$3.N); 1896 (\$5.N); 1897 (\$10.N); 1898 (\$20.N) - 9/05/17	2,030,456	8.25	9	434,404	4,673,693	94,976	810,225	814,157	200	225	2,116,454	61	70	610,101		1,864,288	98,842	3,815,824	83	102	614,504	550,992	250,086	90,563,233	3.25
9/16/2017	72,628,393	0	2,072,973	9.5	10.25	441,815	4,761,239	95,625	803,128	1,009,847	275	400	2,218,181	76	86	632,423		1,969,938	107,496	4,120,318	115	132	647,273	549,860	248,976	92,507,685	3.32
9/23/2017	71,147,147	2000 (\$5.N); 1885 (\$10.N) - 9/18/17	2,083,698	10.75	11.5	444,009	4,652,157	91,944	799,261	958,113	550	200	2,417,135	94	104	676,790		1,999,292	111,399	3,062,637	40	53	505,638	554,074	245,596	89,748,889	3.22
9/30/2017	74,749,619	0	2,123,157	12	12.75	453,258	4,787,745	93,462	817,582	914,011	225	300	1,798,854	15	20	540,169		2,140,708	114,176	3,298,744	66	80	535,906	567,658	251,252	93,186,301	3.34
10/7/2017	78,134,381	1857 (\$1.N); 1871 (\$5.N); 2002 (\$20.N) - 10/02/17	2,158,233	13.5	14	461,982	4,884,513	93,622	837,916	1,157,363	425	575	1,859,000	25	30	555,420		2,086,885	112,246	3,678,352	94	112	585,624	570,242	255,884	97,431,662	3.50
10/14/2017	74,084,207	0	2,161,597	14.75	15.5	460,731	4,743,121	91,735	812,165	832,638	200	225	1,899,412	36	43	564,073		2,060,922	109,910	4,013,728	128	143	621,796	564,614	248,894	93,269,542	3.35
10/21/2017	77,631,892	2003 (\$2.N); 2004 (\$5.N); 1899 (\$50.N) - 10/16/17	2,191,085	16	16.75	466,612	4,682,503	94,156	810,073	1,008,511	300	425	1,677,423	15	20	505,340		2,117,469	116,022	4,422,740	156	173	670,007	563,200	248,496	97,205,528	3.49
10/28/2017	76,385,130	0	2,227,162	17.25	18.25	475,194	4,654,638	92,765	797,066	786,381	200	200	1,737,391	25	30	493,983	22,971	2,144,198	121,467	3,852,082	191	40	595,303	547,396	240,638	95,173,764	3.42
11/4/2017	78,814,323	0	2,333,965	18.75	19.25	494,349	4,926,697	96,245	820,269	887,674	225	275	2,753,000	40	48	421,360	112,668	2,205,239	114,585	3,078,822	52	64	500,061	571,658	248,038	98,378,952	3.53
11/11/2017	78,572,697	2005 (\$1.N); 2006 (\$3.N); 2007 (\$5.N); 2008 (\$10.N) - 11/06/17	2,315,922	19.75	20.5	490,024	4,901,274	94,521	817,975	894,972	400	200	2,652,012	59	71	410,066	62,832	2,069,360	110,879	3,183,712	75	90	507,890	563,738	242,264	97,890,137	3.51
11/18/2017	81,674,704	2085 (\$2.N); 1891 (\$5.N); 2011 (\$10.N) - 11/15/17	2,379,541	21.25	21.75	504,693	4,782,395	93,156	818,168	882,520	225	275	2,820,440	82	95	433,282	53,445	2,053,707	108,480	3,638,718	103	119	564,829	562,306	242,322	101,612,705	3.65
11/25/2017	84,916,870	0	2,353,671	22.5	23.25	504,985	4,590,443	87,556	779,967	1,056,541	400	525	2,980,136	106	119	452,693	45,225	1,908,926	99,032	3,780,406	134	149	582,194	522,808	223,942	104,885,393	3.76
12/2/2017	81,453,005	1862 (\$5.N) - 11/29/17	2,485,060	24	24.75	527,939	4,873,294	92,503	822,515	1,037,952	700	200	3,461,973	132	145	516,938	45,540	2,057,256	111,002	4,218,618	163	177	638,061	556,758	239,766	103,138,180	3.70
12/9/2017	81,251,421	2019 (\$1.N); 2010 (\$5.N); 2014 (\$20.N) - 12/04/17	1,889,914	5	5	412,797	4,711,132	88,700	815,769	867,201	225	275	3,625,922	160	176	538,523	45,915	2,019,801	112,110	4,674,778	193	212	693,130	546,064	235,350	102,528,526	3.68
12/16/2017	83,850,250	1877 (\$5.N) - 12/11/17	1,956,432	5.25	5.5	429,971	4,788,793	92,152	818,587	899,138	400	200	4,204,546	191	208	610,115	45,642	2,099,981	116,295	5,539,284	229	250	809,986	551,440	237,436	107,050,047	3.84
weekly change	3.2%		3.5%			4.2%	1.6%	3.9%	0.3%	3.7%			16.0%			13.3%	-0.6%	4.0%	3.7%	18.5%			16.9%	1.0%	0.9%	4.4%	
Calendar Year to date	3,883,393,994		109,334,060			22,579,769	241,335,594	4,707,456	41,473,883	50,476,499			135,617,406			33,745,617	434,238	96,809,827	5,194,583	284,888,034			40,085,984	27,858,958	13,001,358	4,990,937,259	100.0%
Fiscal Year to date 2018	1,190,337,196		33,648,660			7,194,102	73,075,021	1,428,207	12,451,967	14,088,291			39,022,895			8,202,171	434,238	31,454,318	1,699,958	59,896,241			9,323,891	8,530,986	3,744,174	1,494,532,315	100.0%
*Full week includes 5 days from FY17																											