



*WEEKLY SALES SUMMARY*

Unaudited

**Week Ending: 1/09/2021**

**Texas Lottery Commission  
Fiscal Year to Date Sales Comparison  
Unaudited**

Through the Week Ending: 1/09/2021 (19 weeks)

Sales by Game	FY 2019 *	FY 2020 **	FY 2021	\$ Change		% Change	
				FY 2021 to FY 2019	FY 2021 to FY 2020	FY 2021 to FY 2019	FY 2021 to FY 2020
Scratch Tickets	\$ 1,702,316,395	\$ 1,789,265,652	\$ 2,157,962,868	\$ 455,646,473	\$ 368,697,216	26.8%	20.6%
Lotto Texas	40,258,875	40,168,497	55,690,140	15,431,265	15,521,643	38.3%	38.6%
Lotto Extra	9,664,085	10,427,545	15,900,079	6,235,994	5,472,534	64.5%	52.5%
Pick 3	90,380,889	87,003,015	98,350,309	7,969,420	11,347,294	8.8%	13.0%
Pick 3 Sum It Up	1,789,935	-	-	-1,789,935	-	-100.0%	-
Pick 3 Fireball	-	6,213,174	8,263,357	8,263,357	2,050,183	-	33.0%
Cash Five	17,384,603	16,318,227	17,934,229	549,626	1,616,002	3.2%	9.9%
Texas Two Step	21,354,727	21,901,793	21,762,671	407,944	-139,122	1.9%	-0.6%
Mega Millions	218,812,408	76,026,901	96,652,540	-122,159,868	20,625,639	-55.8%	27.1%
Megaplier	30,235,011	12,636,698	16,450,616	-13,784,395	3,813,918	-45.6%	30.2%
MM Just the Jackpot	973,308	310,761	390,786	-582,522	80,025	-59.8%	25.8%
Daily 4	40,795,354	40,716,768	42,536,612	1,741,258	1,819,844	4.3%	4.5%
Daily 4 Sum It Up	2,214,039	-	-	-2,214,039	-	-100.0%	-
Daily 4 Fireball	-	5,442,047	6,613,973	6,613,973	1,171,926	-	21.5%
Powerball	118,158,730	68,898,510	95,773,607	-22,385,123	26,875,097	-18.9%	39.0%
Power Play	17,853,569	11,724,670	16,439,125	-1,414,444	4,714,455	-7.9%	40.2%
All or Nothing	11,021,646	12,327,457	14,360,662	3,339,016	2,033,205	30.3%	16.5%
<b>Total</b>	<b>\$ 2,323,213,574</b>	<b>\$ 2,199,381,714</b>	<b>\$ 2,665,081,572</b>	<b>\$ 341,867,999</b>	<b>\$ 465,699,859</b>	<b>14.7%</b>	<b>21.2%</b>

\* 3 extra days

\*\* 2 extra days

**Texas Lottery Commission**  
**Fiscal Year Over Year Change in Sales**  
**Unaudited**  
**FY 2021 Compared to FY 2020**

		SCRATCH TICKETS				DRAW GAMES				TOTAL SALES			
Week	FY 2021 Week Ending	FY 2021	FY 2020	Difference	% change - Cumulative Sales	FY 2021	FY 2020	Difference	% change - Cumulative Sales	FY 2021	FY 2020	Difference	% change - Cumulative Sales
1	9/5/2020*	\$88,381,162	\$87,955,988	\$425,174	0.5%	\$22,327,441	\$20,447,416	\$1,880,026	9.2%	\$110,708,603	\$108,403,404	\$2,305,200	2.1%
2	9/12/2020	\$115,145,117	\$89,240,373	\$25,904,744	29.0%	\$25,865,986	\$21,301,605	\$4,564,381	21.4%	\$141,011,103	\$110,541,978	\$30,469,125	27.6%
3	9/19/2020	\$117,098,316	\$88,068,469	\$29,029,847	33.0%	\$25,689,861	\$21,426,167	\$4,263,694	19.9%	\$142,788,177	\$109,494,636	\$33,293,541	30.4%
4	9/26/2020	\$113,153,550	\$86,745,066	\$26,408,484	30.4%	\$24,320,273	\$19,862,967	\$4,457,307	22.4%	\$137,473,823	\$106,608,033	\$30,865,791	29.0%
5	10/3/2020	\$114,375,276	\$92,284,132	\$22,091,144	23.9%	\$23,460,330	\$19,717,594	\$3,742,737	19.0%	\$137,835,606	\$112,001,726	\$25,833,881	23.1%
6	10/10/2020	\$114,802,883	\$88,490,099	\$26,312,784	29.7%	\$21,716,732	\$19,667,924	\$2,048,809	10.4%	\$136,519,615	\$108,158,023	\$28,361,593	26.2%
7	10/17/2020	\$113,280,669	\$89,190,486	\$24,090,183	27.0%	\$20,664,725	\$19,704,335	\$960,390	4.9%	\$133,945,394	\$108,894,821	\$25,050,573	23.0%
8	10/24/2020	\$111,745,204	\$88,173,783	\$23,571,421	26.7%	\$21,165,208	\$19,681,792	\$1,483,416	7.5%	\$132,910,412	\$107,855,575	\$25,054,837	23.2%
9	10/31/2020	\$111,272,152	\$91,201,316	\$20,070,836	22.0%	\$22,136,334	\$20,509,492	\$1,626,843	7.9%	\$133,408,486	\$111,710,808	\$21,697,679	19.4%
10	11/7/2020	\$113,620,007	\$92,978,873	\$20,641,134	22.2%	\$22,606,708	\$20,252,459	\$2,354,250	11.6%	\$136,226,715	\$113,231,332	\$22,995,384	20.3%
11	11/14/2020	\$109,577,081	\$89,685,517	\$19,891,564	22.2%	\$22,749,434	\$20,172,714	\$2,576,720	12.8%	\$132,326,515	\$109,858,231	\$22,468,284	20.5%
12	11/21/2020	\$114,446,332	\$96,650,014	\$17,796,318	18.4%	\$23,397,417	\$21,373,038	\$2,024,380	9.5%	\$137,843,749	\$118,023,052	\$19,820,698	16.8%
13	11/28/2020	\$106,113,701	\$92,381,438	\$13,732,263	14.9%	\$23,890,237	\$22,801,917	\$1,088,320	4.8%	\$130,003,938	\$115,183,355	\$14,820,583	12.9%
14	12/5/2020	\$111,508,837	\$99,556,606	\$11,952,231	12.0%	\$26,132,516	\$24,727,128	\$1,405,389	5.7%	\$137,641,353	\$124,283,734	\$13,357,620	10.7%
15	12/12/2020	\$111,156,442	\$98,579,669	\$12,576,773	12.8%	\$26,432,394	\$25,527,202	\$905,192	3.5%	\$137,588,836	\$124,106,871	\$13,481,965	10.9%
16	12/19/2020	\$112,212,350	\$101,628,893	\$10,583,457	10.4%	\$27,895,989	\$24,068,057	\$3,827,932	15.9%	\$140,108,339	\$125,696,950	\$14,411,389	11.5%
17	12/26/2020	\$119,456,586	\$108,533,892	\$10,922,694	10.1%	\$30,653,848	\$21,912,659	\$8,741,189	39.9%	\$150,110,434	\$130,446,551	\$19,663,883	15.1%
18	1/2/2021	\$127,122,270	\$105,603,978	\$21,518,292	20.4%	\$38,528,413	\$23,890,650	\$14,637,764	61.3%	\$165,650,683	\$129,494,628	\$36,156,056	27.9%
19	1/9/2021	\$133,494,933	\$102,317,060	\$31,177,873	30.5%	\$57,484,861	\$23,070,952	\$34,413,909	149.2%	\$190,979,794	\$125,388,012	\$65,591,782	52.3%
20	1/16/2021		\$103,309,252				\$23,931,389				\$127,240,641		
21	1/23/2021		\$99,944,800				\$25,502,038				\$125,446,838		
22	1/30/2021		\$104,739,453				\$25,038,970				\$129,778,423		
23	2/6/2021		\$111,993,607				\$21,709,985				\$133,703,592		
24	2/13/2021		\$108,712,863				\$20,194,178				\$128,907,041		
25	2/20/2021		\$105,386,919				\$19,576,236				\$124,963,155		
26	2/27/2021		\$111,502,521				\$20,438,613				\$131,941,134		
27	3/6/2021		\$118,172,204				\$21,289,905				\$139,462,109		
28	3/13/2021		\$110,225,673				\$20,683,247				\$130,908,920		
29	3/20/2021		\$100,753,932				\$19,335,422				\$120,089,354		
30	3/27/2021		\$92,874,514				\$18,220,638				\$111,095,152		
31	4/3/2021		\$97,875,268				\$18,608,229				\$116,483,497		
32	4/10/2021		\$95,060,231				\$18,312,370				\$113,372,601		
33	4/17/2021		\$111,984,645				\$19,908,374				\$131,893,019		
34	4/24/2021		\$114,733,967				\$20,610,971				\$135,344,938		
35	5/1/2021		\$122,883,938				\$23,239,818				\$146,123,756		
36	5/8/2021		\$124,659,093				\$23,844,834				\$148,503,927		
37	5/15/2021		\$126,618,315				\$23,816,884				\$150,435,199		
38	5/22/2021		\$123,421,203				\$24,844,768				\$148,265,971		
39	5/29/2021		\$121,587,798				\$26,174,754				\$147,762,552		
40	6/5/2021		\$128,152,407				\$27,653,351				\$155,805,758		
41	6/12/2021		\$124,337,803				\$24,325,618				\$148,663,421		
42	6/19/2021		\$121,867,783				\$21,238,025				\$143,105,808		

Texas Lottery Commission  
**Fiscal Year Over Year Change in Sales**  
 Unaudited  
 FY 2021 Compared to FY 2020

			SCRATCH TICKETS				DRAW GAMES				TOTAL SALES			
FY 2021			FY 2021	FY 2020	Difference	% change - Cumulative Sales	FY 2021	FY 2020	Difference	% change - Cumulative Sales	FY 2021	FY 2020	Difference	% change - Cumulative Sales
Week	Week	Ending												
43	6/26/2021			\$120,777,685				\$21,274,287				\$142,051,972		
44	7/3/2021			\$121,140,896				\$22,407,902				\$143,548,798		
45	7/10/2021			\$114,591,206				\$22,821,511				\$137,412,717		
46	7/17/2021			\$114,444,652				\$23,021,475				\$137,466,127		
47	7/24/2021			\$113,701,030				\$23,085,273				\$136,786,303		
48	7/31/2021			\$115,767,821				\$22,752,584				\$138,520,405		
49	8/7/2021			\$117,301,276				\$23,791,977				\$141,093,253		
50	8/14/2021			\$111,123,756				\$22,904,623				\$134,028,379		
51	8/21/2021			\$112,919,496				\$21,669,592				\$134,589,088		
52	8/28/2021			\$113,122,453				\$22,007,271				\$135,129,724		
	8/31/2021**			\$30,859,274				\$3,863,234				\$34,722,508		
Total thru Current Week			\$2,157,962,868	\$1,789,265,652	\$368,697,216	20.6%	\$507,118,704	\$410,116,062	\$97,002,643	23.7%	\$2,665,081,572	\$2,199,381,714	\$465,699,859	21.2%
Fiscal Year Total			\$2,157,962,868	\$5,555,813,386			\$507,118,704	\$1,148,214,397			\$2,665,081,572	\$6,704,027,783		

\* FY 21 includes 5 days  
 \*\* FY 20 includes 2 days  
 \*\* FY 21 includes 3 days

### Texas Lottery Commission Fiscal Year Over Year Change in Sales

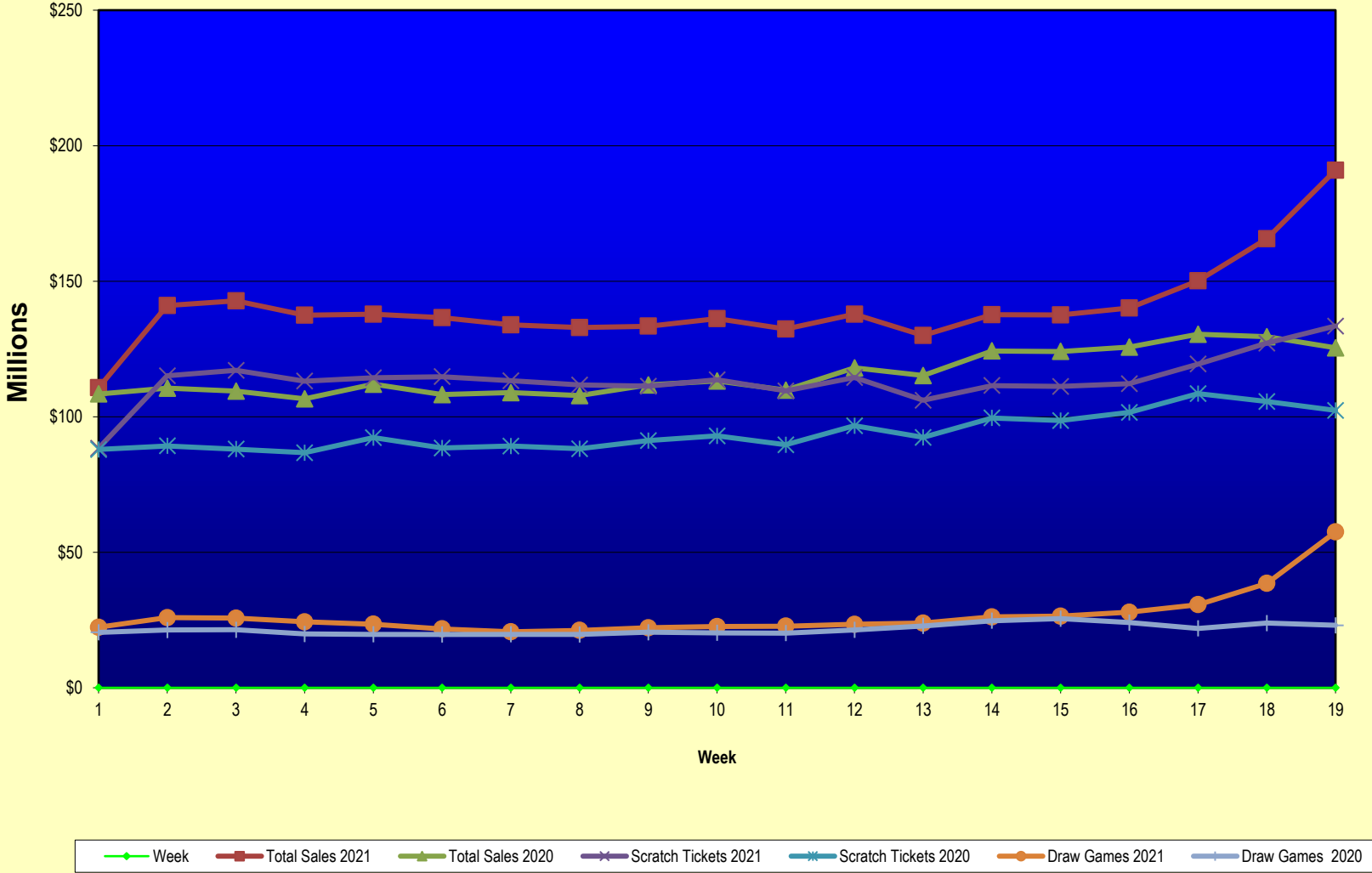

Note: Report is prepared on a Fiscal Year basis.

Texas Lottery Commission  
Scratch Ticket Sales  
For the Week Ending 1/09/2021  
(Unaudited)

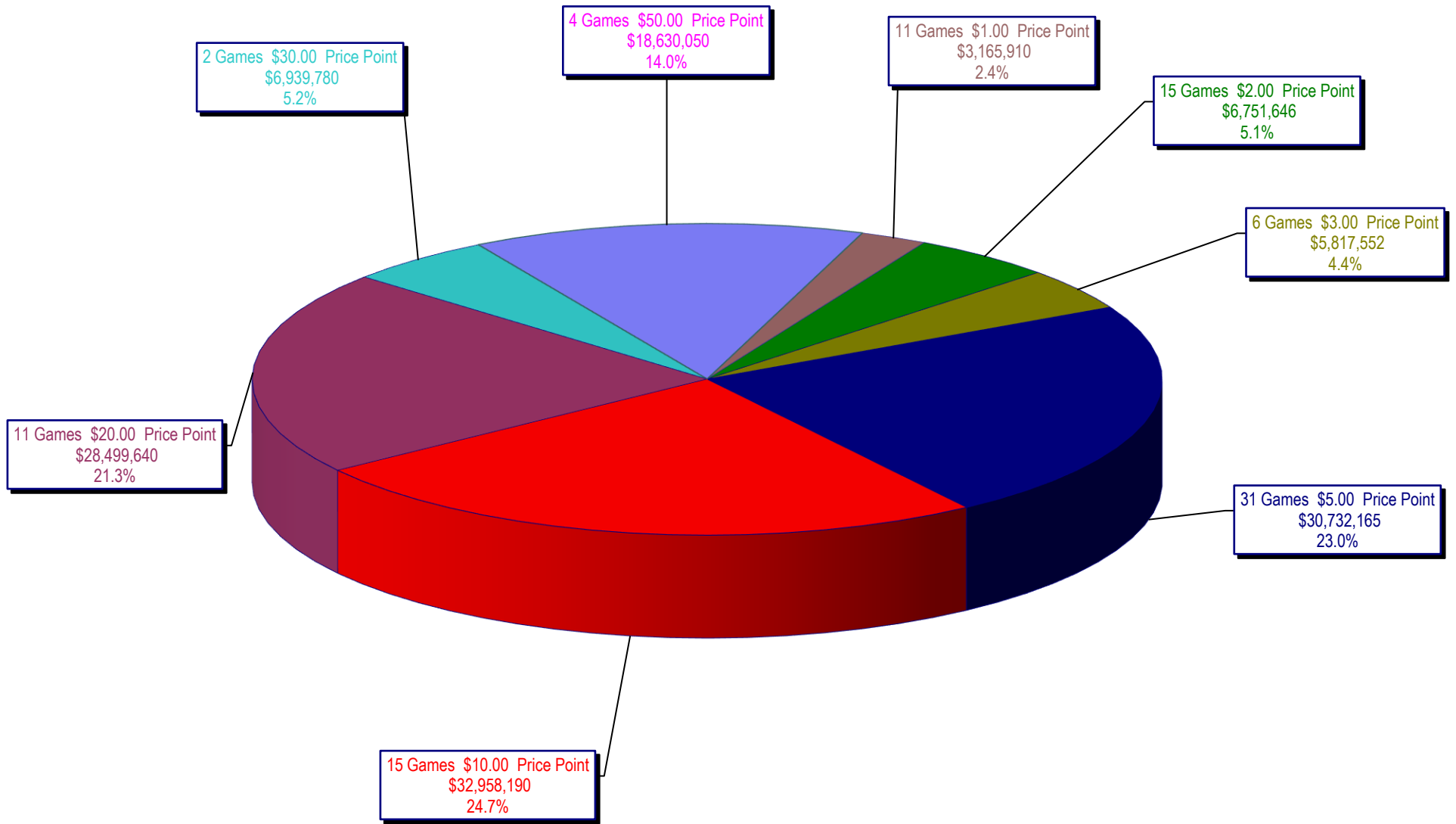

**Texas Lottery Commission**  
**All Game Sales**  
**For the Week Ending 1/09/2021**  
**(Unaudited)**

