



## *WEEKLY SALES SUMMARY*

Unaudited

**Week Ending: 1/20/2024**

**Texas Lottery Commission  
Fiscal Year to Date Sales Comparison  
Unaudited**

Through the Week Ending: 1/20/2024 (21 weeks)

Sales by Game	FY 2022*	FY 2023**	FY 2024	\$ Change		% Change	
				FY 2024 to FY 2022	FY 2024 to FY 2023 to	FY 2024 to FY 2022	FY 2024 to FY 2023 to
Scratch Tickets	\$ 2,602,669,008	\$ 2,595,617,690	\$ 2,513,675,934	\$ -88,993,074	\$ -81,941,756	-3.4%	-3.2%
Lotto Texas	51,155,434	56,057,984	56,104,307	4,948,873	46,323	9.7%	0.1%
Lotto Extra	16,054,055	18,555,964	19,749,671	3,695,616	1,193,707	23.0%	6.4%
Pick 3	107,706,790	102,491,683	102,152,336	-5,554,454	-339,347	-5.2%	-0.3%
Pick 3 Fireball	9,986,885	10,166,495	10,890,137	903,252	723,642	9.0%	7.1%
Cash Five	19,678,004	19,722,270	20,100,267	422,263	377,997	2.1%	1.9%
Texas Two Step	24,173,769	24,327,369	24,199,506	25,737	-127,863	0.1%	-0.5%
Mega Millions	92,506,498	198,063,136	94,073,324	1,566,826	-103,989,812	1.7%	-52.5%
Megaplier	16,709,550	35,806,683	19,119,162	2,409,612	-16,687,521	14.4%	-46.6%
MM Just the Jackpot	358,131	669,321	300,392	-57,739	-368,929	-16.1%	-55.1%
Daily 4	46,901,706	47,874,130	48,522,274	1,620,569	648,144	3.5%	1.4%
Daily 4 Fireball	8,711,217	9,227,535	10,156,936	1,445,720	929,402	16.6%	10.1%
Powerball	175,145,906	272,821,968	241,985,918	66,840,012	-30,836,050	38.2%	-11.3%
Power Play	30,567,479	49,304,216	46,188,370	15,620,891	-3,115,846	51.1%	-6.3%
All or Nothing	17,050,182	19,915,541	20,642,935	3,592,753	727,394	21.1%	3.7%
<b>Total</b>	<b>\$ 3,219,374,613</b>	<b>\$ 3,460,621,984</b>	<b>\$ 3,227,861,468</b>	<b>\$ 8,486,856</b>	<b>\$ -232,760,516</b>	<b>0.3%</b>	<b>-6.7%</b>

\* 2 extra days

\*\*1 extra day

**Texas Lottery Commission**  
**Fiscal Year Over Year Change in Sales**  
**Unaudited**  
**FY 2024 Compared to FY 2023**

		SCRATCH TICKETS				DRAW GAMES				TOTAL SALES			
Week	FY 2024 Week Ending	FY 2024	FY 2023	Difference	% change - Cumulative Sales	FY 2024	FY 2023	Difference	% change - Cumulative Sales	FY 2024	FY 2023	Difference	% change - Cumulative Sales
1	9/2/2023*	\$38,978,519	\$59,864,056	(\$20,885,537)	-34.9%	\$10,637,832	\$12,762,710	(\$2,124,879)	-16.6%	\$49,616,351	\$72,626,766	(\$23,010,416)	-31.7%
2	9/9/2023	\$117,746,228	\$120,501,630	(\$2,755,402)	-2.3%	\$30,027,540	\$24,647,158	\$5,380,382	21.8%	\$147,773,768	\$145,148,788	\$2,624,980	1.8%
3	9/16/2023	\$119,921,752	\$121,755,487	(\$1,833,735)	-1.5%	\$32,110,344	\$25,823,942	\$6,286,402	24.3%	\$152,032,096	\$147,579,429	\$4,452,667	3.0%
4	9/23/2023	\$117,226,710	\$120,099,401	(\$2,872,691)	-2.4%	\$35,718,110	\$26,359,797	\$9,358,314	35.5%	\$152,944,820	\$146,459,198	\$6,485,623	4.4%
5	9/30/2023	\$120,793,331	\$125,323,123	(\$4,529,792)	-3.6%	\$46,419,217	\$27,923,098	\$18,496,119	66.2%	\$167,212,548	\$153,246,221	\$13,966,327	9.1%
6	10/7/2023	\$124,167,291	\$127,162,182	(\$2,994,891)	-2.4%	\$73,290,479	\$29,192,379	\$44,098,100	151.1%	\$197,457,770	\$156,354,561	\$41,103,209	26.3%
7	10/14/2023	\$121,390,056	\$124,858,888	(\$3,468,832)	-2.8%	\$64,809,497	\$32,714,985	\$32,094,513	98.1%	\$186,199,553	\$157,573,873	\$28,625,681	18.2%
8	10/21/2023	\$119,876,918	\$124,123,288	(\$4,246,370)	-3.4%	\$25,121,369	\$30,228,913	(\$5,107,544)	-16.9%	\$144,998,287	\$154,352,201	(\$9,353,914)	-6.1%
9	10/28/2023	\$119,251,289	\$124,664,414	(\$5,413,125)	-4.3%	\$26,497,085	\$51,451,925	(\$24,954,840)	-48.5%	\$145,748,374	\$176,116,339	(\$30,367,965)	-17.2%
10	11/4/2023	\$120,899,631	\$130,564,295	(\$9,664,664)	-7.4%	\$26,966,850	\$130,071,730	(\$103,104,880)	-79.3%	\$147,866,481	\$260,636,025	(\$112,769,544)	-43.3%
11	11/11/2023	\$124,357,490	\$125,975,136	(\$1,617,646)	-1.3%	\$27,951,994	\$79,522,011	(\$51,570,017)	-64.8%	\$152,309,484	\$205,497,147	(\$53,187,663)	-25.9%
12	11/18/2023	\$122,472,423	\$126,256,926	(\$3,784,503)	-3.0%	\$28,397,507	\$26,419,204	\$1,978,303	7.5%	\$150,869,930	\$152,676,130	(\$1,806,201)	-1.2%
13	11/25/2023	\$122,802,742	\$118,113,088	\$4,689,654	4.0%	\$28,252,450	\$25,156,447	\$3,096,003	12.3%	\$151,055,192	\$143,269,535	\$7,785,657	5.4%
14	12/2/2023	\$129,836,541	\$123,893,014	\$5,943,527	4.8%	\$30,176,458	\$27,636,806	\$2,539,653	9.2%	\$160,012,999	\$151,529,820	\$8,483,180	5.6%
15	12/9/2023	\$124,603,445	\$122,961,661	\$1,641,784	1.3%	\$30,970,299	\$27,612,493	\$3,357,806	12.2%	\$155,573,744	\$150,574,154	\$4,999,590	3.3%
16	12/16/2023	\$124,125,352	\$125,411,864	(\$1,286,512)	-1.0%	\$30,309,108	\$28,618,652	\$1,690,456	5.9%	\$154,434,460	\$154,030,516	\$403,944	0.3%
17	12/23/2023	\$132,017,161	\$128,542,216	\$3,474,945	2.7%	\$35,542,727	\$31,843,485	\$3,699,242	11.6%	\$167,559,888	\$160,385,701	\$7,174,187	4.5%
18	12/30/2023	\$137,579,889	\$140,490,134	(\$2,910,245)	-2.1%	\$44,917,574	\$45,788,139	(\$870,565)	-1.9%	\$182,497,463	\$186,278,273	(\$3,780,810)	-2.0%
19	1/6/2024	\$131,759,760	\$136,749,859	(\$4,990,099)	-3.6%	\$34,501,857	\$60,156,630	(\$25,654,773)	-42.6%	\$166,261,617	\$196,906,489	(\$30,644,872)	-15.6%
20	1/13/2024	\$127,983,080	\$135,623,611	(\$7,640,531)	-5.6%	\$26,580,291	\$89,577,192	(\$62,996,901)	-70.3%	\$154,563,371	\$225,200,803	(\$70,637,432)	-31.4%
21	1/20/2024	\$115,886,326	\$132,683,417	(\$16,797,091)	-12.7%	\$24,986,950	\$31,496,601	(\$6,509,651)	-20.7%	\$140,873,276	\$164,180,018	(\$23,306,742)	-14.2%
22	1/27/2024		\$131,666,658				\$33,010,505				\$164,677,163		
23	2/3/2024		\$125,434,757				\$35,485,741				\$160,920,498		
24	2/10/2024		\$135,016,081				\$31,105,415				\$166,121,496		
25	2/17/2024		\$134,818,743				\$26,655,983				\$161,474,726		
26	2/24/2024		\$136,252,327				\$27,961,344				\$164,213,671		
27	3/2/2024		\$142,406,081				\$29,593,236				\$171,999,317		
28	3/9/2024		\$138,137,807				\$28,554,021				\$166,691,828		
29	3/16/2024		\$137,152,270				\$28,741,934				\$165,894,204		
30	3/23/2024		\$137,487,217				\$29,782,813				\$167,270,030		
31	3/30/2024		\$139,775,264				\$32,144,744				\$171,920,008		
32	4/6/2024		\$139,715,002				\$32,524,745				\$172,239,747		
33	4/13/2024		\$136,238,448				\$38,094,234				\$174,332,682		
34	4/20/2024		\$134,368,184				\$53,465,618				\$187,833,802		
35	4/27/2024		\$136,494,447				\$23,302,074				\$159,796,521		
36	5/4/2024		\$138,630,301				\$24,144,165				\$162,774,466		
37	5/11/2024		\$135,810,888				\$24,252,558				\$160,063,446		
38	5/18/2024		\$132,970,513				\$24,785,120				\$157,755,633		
39	5/25/2024		\$131,404,006				\$25,026,866				\$156,430,872		
40	6/1/2024		\$130,371,617				\$25,992,060				\$156,363,677		
41	6/8/2024		\$127,029,947				\$26,617,863				\$153,647,810		
42	6/15/2024		\$123,222,493				\$27,430,253				\$150,652,746		

Texas Lottery Commission  
**Fiscal Year Over Year Change in Sales**  
 Unaudited  
 FY 2024 Compared to FY 2023

			SCRATCH TICKETS				DRAW GAMES				TOTAL SALES			
FY 2024			FY 2024	FY 2023	Difference	% change - Cumulative Sales	FY 2024	FY 2023	Difference	% change - Cumulative Sales	FY 2024	FY 2023	Difference	% change - Cumulative Sales
Week	Week	Ending												
43	6/22/2024			\$120,916,477				\$29,623,767				\$150,540,244		
44	6/29/2024			\$124,353,242				\$32,695,830				\$157,049,072		
45	7/6/2024			\$125,626,401				\$42,088,277				\$167,714,678		
46	7/13/2024			\$124,153,252				\$62,805,046				\$186,958,298		
47	7/20/2024			\$125,448,615				\$78,906,399				\$204,355,014		
48	7/27/2024			\$125,446,091				\$49,317,844				\$174,763,935		
49	8/3/2024			\$124,237,124				\$74,806,538				\$199,043,662		
50	8/10/2024			\$119,776,199				\$57,508,648				\$177,284,847		
51	8/17/2024			\$119,072,163				\$27,982,437				\$147,054,600		
52	8/24/2024			\$117,986,952				\$27,968,452				\$145,955,404		
	8/31/2023**			\$82,253,003				\$18,981,337				\$101,234,340		
Total thru Current Week			\$2,513,675,934	\$2,595,617,690	(\$81,941,756)	-3.2%	\$714,185,534	\$865,004,294	(\$150,818,760)	-17.4%	\$3,227,861,468	\$3,460,621,984	(\$232,760,516)	-6.7%
Fiscal Year Total			\$2,513,675,934	\$6,729,290,260			\$714,185,534	\$1,996,360,152			\$3,227,861,468	\$8,725,650,412		

\* FY 24 includes 2 days; FY 23 includes 3 days

\*\* FY 24 includes 7 days; FY 23 includes 5 days

### Texas Lottery Commission Fiscal Year Over Year Change in Sales

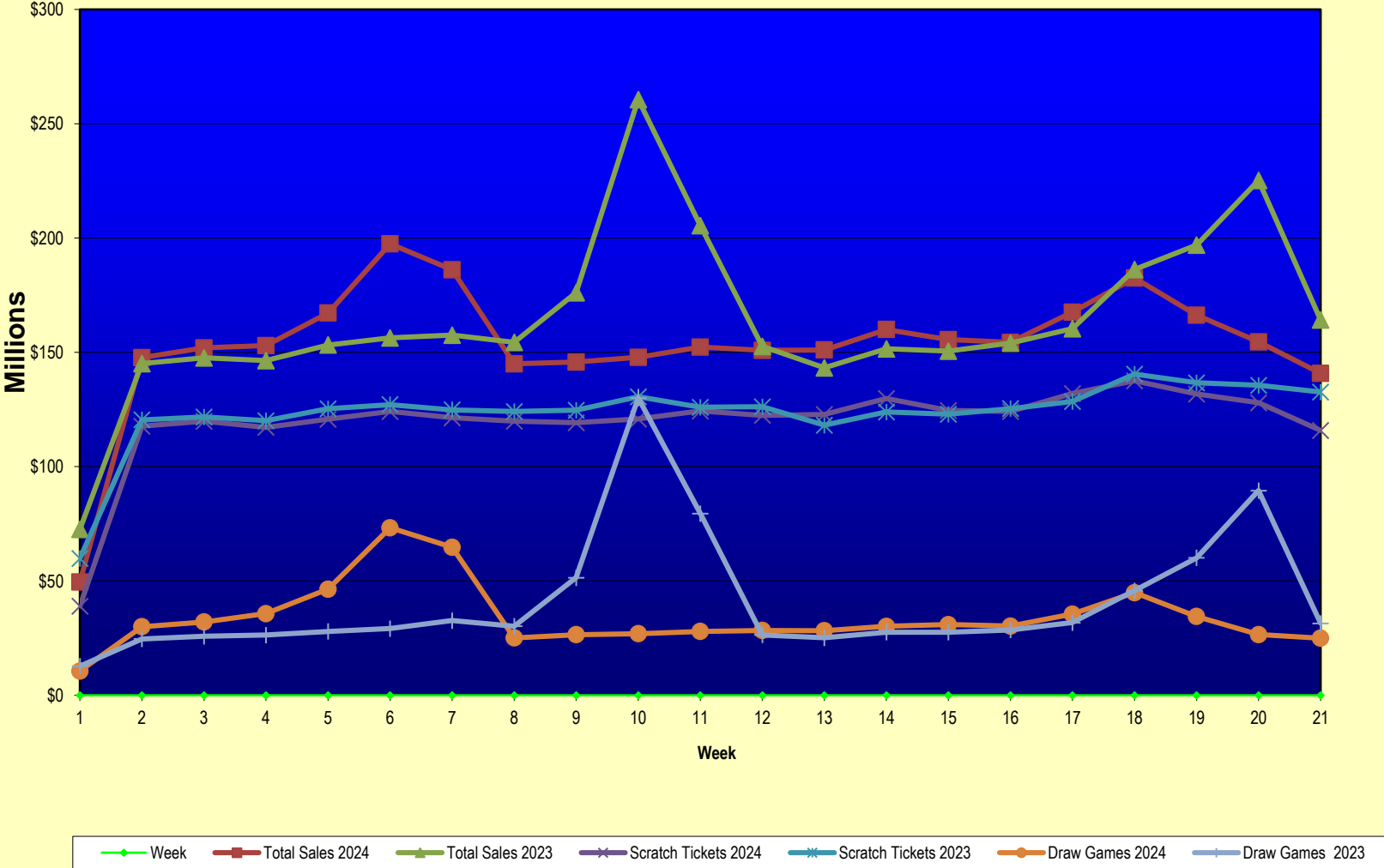

Note: Report is prepared on a Fiscal Year basis.

Texas Lottery Commission  
Scratch Ticket Sales  
For the Week Ending 1/20/2024  
(Unaudited)

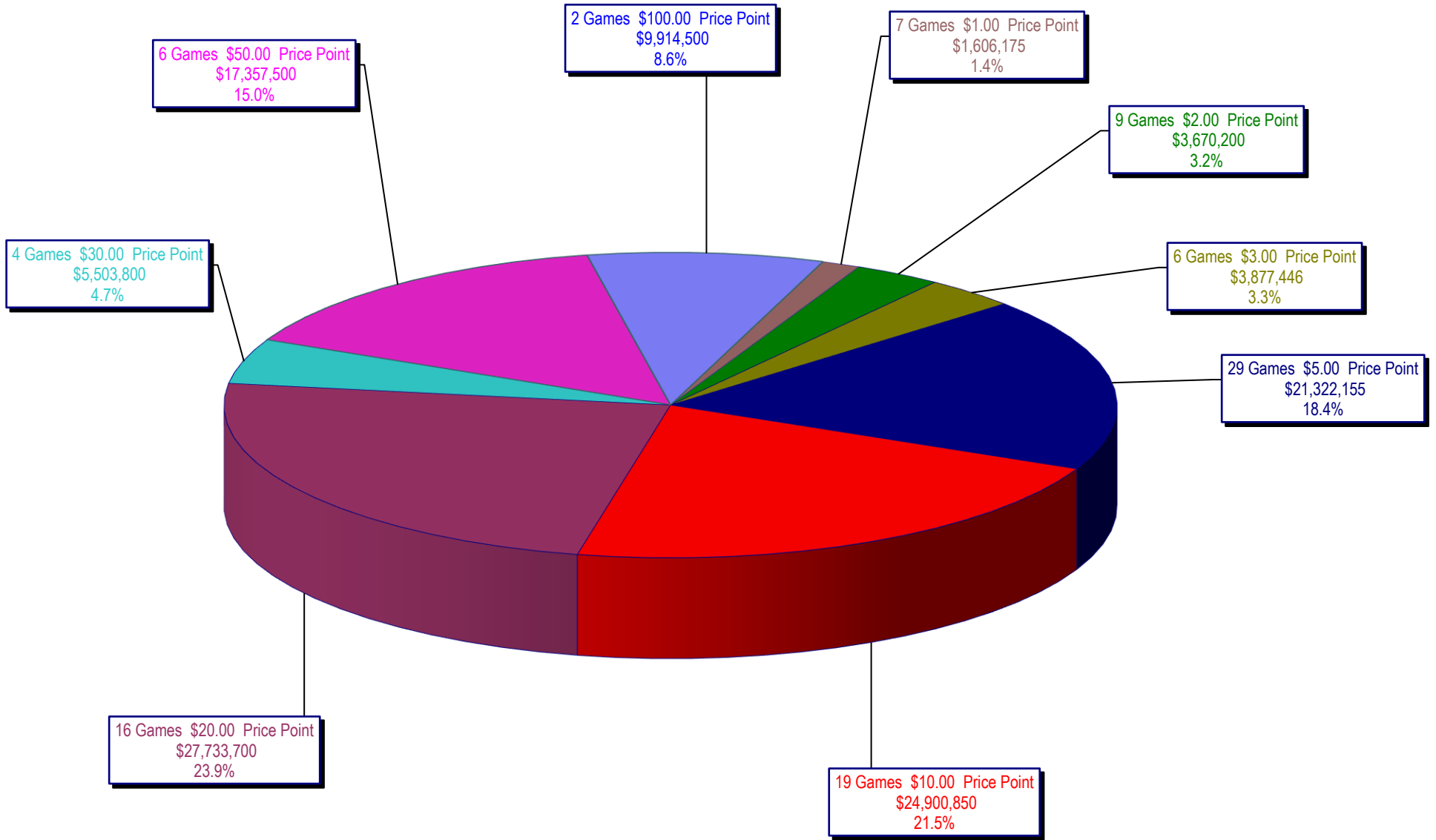

**Texas Lottery Commission**  
**All Game Sales**  
**For the Week Ending 1/20/2024**  
**(Unaudited)**

