



*WEEKLY SALES SUMMARY*

Unaudited

**Week Ending: 1/30/2021**

**Texas Lottery Commission  
Fiscal Year to Date Sales Comparison  
Unaudited**

Through the Week Ending: 1/30/2021 (22 weeks)

Sales by Game	FY 2019 *	FY 2020 **	FY 2021	\$ Change		% Change	
				FY 2021 to FY 2019	FY 2021 to FY 2020	FY 2021 to FY 2019	FY 2021 to FY 2020
Scratch Tickets	\$ 1,990,103,764	\$ 2,097,259,157	\$ 2,545,910,300	\$ 555,806,536	\$ 448,651,143	27.9%	21.4%
Lotto Texas	45,892,223	46,086,942	63,825,651	17,933,428	17,738,709	39.1%	38.5%
Lotto Extra	11,045,450	11,999,127	18,342,580	7,297,130	6,343,453	66.1%	52.9%
Pick 3	104,748,311	100,550,758	114,228,123	9,479,813	13,677,365	9.1%	13.6%
Pick 3 Sum It Up	2,081,745	-	-	-2,081,745	-	-100.0%	-
Pick 3 Fireball	-	7,196,514	9,642,000	9,642,000	2,445,486	-	34.0%
Cash Five	20,079,875	18,936,835	21,265,420	1,185,545	2,328,585	5.9%	12.3%
Texas Two Step	25,536,739	25,862,967	25,961,191	424,452	98,224	1.7%	0.4%
Mega Millions	228,955,574	87,194,817	185,628,810	-43,326,764	98,433,993	-18.9%	112.9%
Megaplier	31,974,204	14,542,472	30,076,902	-1,897,302	15,534,430	-5.9%	106.8%
MM Just the Jackpot	1,020,473	353,202	741,129	-279,344	387,927	-27.4%	109.8%
Daily 4	47,309,678	46,896,510	49,239,430	1,929,752	2,342,920	4.1%	5.0%
Daily 4 Sum It Up	2,573,015	-	-	-2,573,015	-	-100.0%	-
Daily 4 Fireball	-	6,314,484	7,681,246	7,681,246	1,366,762	-	21.6%
Powerball	130,160,827	89,416,294	148,386,464	18,225,637	58,970,170	14.0%	66.0%
Power Play	19,808,346	14,917,115	24,691,106	4,882,760	9,773,991	24.7%	65.5%
All or Nothing	12,794,980	14,320,421	17,394,456	4,599,476	3,074,035	35.9%	21.5%
<b>Total</b>	<b>\$ 2,674,085,203</b>	<b>\$ 2,581,847,614</b>	<b>\$ 3,263,014,807</b>	<b>\$ 588,929,604</b>	<b>\$ 681,167,193</b>	<b>22.0%</b>	<b>26.4%</b>

\* 3 extra days

\*\* 2 extra days

**Texas Lottery Commission**  
**Fiscal Year Over Year Change in Sales**  
**Unaudited**  
**FY 2021 Compared to FY 2020**

		SCRATCH TICKETS				DRAW GAMES				TOTAL SALES			
FY 2021		FY 2021	FY 2020	Difference	% change - Cumulative Sales	FY 2021	FY 2020	Difference	% change - Cumulative Sales	FY 2021	FY 2020	Difference	% change - Cumulative Sales
Week	Week Ending												
1	9/5/2020*	\$88,381,162	\$87,955,988	\$425,174	0.5%	\$22,327,441	\$20,447,416	\$1,880,026	9.2%	\$110,708,603	\$108,403,404	\$2,305,200	2.1%
2	9/12/2020	\$115,145,117	\$89,240,373	\$25,904,744	29.0%	\$25,865,986	\$21,301,605	\$4,564,381	21.4%	\$141,011,103	\$110,541,978	\$30,469,125	27.6%
3	9/19/2020	\$117,098,316	\$88,068,469	\$29,029,847	33.0%	\$25,689,861	\$21,426,167	\$4,263,694	19.9%	\$142,788,177	\$109,494,636	\$33,293,541	30.4%
4	9/26/2020	\$113,153,550	\$86,745,066	\$26,408,484	30.4%	\$24,320,273	\$19,862,967	\$4,457,307	22.4%	\$137,473,823	\$106,608,033	\$30,865,791	29.0%
5	10/3/2020	\$114,375,276	\$92,284,132	\$22,091,144	23.9%	\$23,460,330	\$19,717,594	\$3,742,737	19.0%	\$137,835,606	\$112,001,726	\$25,833,881	23.1%
6	10/10/2020	\$114,802,883	\$88,490,099	\$26,312,784	29.7%	\$21,716,732	\$19,667,924	\$2,048,809	10.4%	\$136,519,615	\$108,158,023	\$28,361,593	26.2%
7	10/17/2020	\$113,280,669	\$89,190,486	\$24,090,183	27.0%	\$20,664,725	\$19,704,335	\$960,390	4.9%	\$133,945,394	\$108,894,821	\$25,050,573	23.0%
8	10/24/2020	\$111,745,204	\$88,173,783	\$23,571,421	26.7%	\$21,165,208	\$19,681,792	\$1,483,416	7.5%	\$132,910,412	\$107,855,575	\$25,054,837	23.2%
9	10/31/2020	\$111,272,152	\$91,201,316	\$20,070,836	22.0%	\$22,136,334	\$20,509,492	\$1,626,843	7.9%	\$133,408,486	\$111,710,808	\$21,697,679	19.4%
10	11/7/2020	\$113,620,007	\$92,978,873	\$20,641,134	22.2%	\$22,606,708	\$20,252,459	\$2,354,250	11.6%	\$136,226,715	\$113,231,332	\$22,995,384	20.3%
11	11/14/2020	\$109,577,081	\$89,685,517	\$19,891,564	22.2%	\$22,749,434	\$20,172,714	\$2,576,720	12.8%	\$132,326,515	\$109,858,231	\$22,468,284	20.5%
12	11/21/2020	\$114,446,332	\$96,650,014	\$17,796,318	18.4%	\$23,397,417	\$21,373,038	\$2,024,380	9.5%	\$137,843,749	\$118,023,052	\$19,820,698	16.8%
13	11/28/2020	\$106,113,701	\$92,381,438	\$13,732,263	14.9%	\$23,890,237	\$22,801,917	\$1,088,320	4.8%	\$130,003,938	\$115,183,355	\$14,820,583	12.9%
14	12/5/2020	\$111,508,837	\$99,556,606	\$11,952,231	12.0%	\$26,132,516	\$24,727,128	\$1,405,389	5.7%	\$137,641,353	\$124,283,734	\$13,357,620	10.7%
15	12/12/2020	\$111,156,442	\$98,579,669	\$12,576,773	12.8%	\$26,432,394	\$25,527,202	\$905,192	3.5%	\$137,588,836	\$124,106,871	\$13,481,965	10.9%
16	12/19/2020	\$112,212,350	\$101,628,893	\$10,583,457	10.4%	\$27,895,989	\$24,068,057	\$3,827,932	15.9%	\$140,108,339	\$125,696,950	\$14,411,389	11.5%
17	12/26/2020	\$119,456,586	\$108,533,892	\$10,922,694	10.1%	\$30,653,848	\$21,912,659	\$8,741,189	39.9%	\$150,110,434	\$130,446,551	\$19,663,883	15.1%
18	1/2/2021	\$127,122,270	\$105,603,978	\$21,518,292	20.4%	\$38,528,413	\$23,890,650	\$14,637,764	61.3%	\$165,650,683	\$129,494,628	\$36,156,056	27.9%
19	1/9/2021	\$133,494,933	\$102,317,060	\$31,177,873	30.5%	\$57,484,861	\$23,070,952	\$34,413,909	149.2%	\$190,979,794	\$125,388,012	\$65,591,782	52.3%
20	1/16/2021	\$127,542,833	\$103,309,252	\$24,233,581	23.5%	\$87,788,743	\$23,931,389	\$63,857,355	266.8%	\$215,331,576	\$127,240,641	\$88,090,936	69.2%
21	1/23/2021	\$130,328,004	\$99,944,800	\$30,383,204	30.4%	\$97,504,542	\$25,502,038	\$72,002,505	282.3%	\$227,832,546	\$125,446,838	\$102,385,709	81.6%
22	1/30/2021	\$130,076,595	\$104,739,453	\$25,337,142	24.2%	\$24,692,518	\$25,038,970	(\$346,452)	-1.4%	\$154,769,113	\$129,778,423	\$24,990,690	19.3%
23	2/6/2021		\$111,993,607				\$21,709,985				\$133,703,592		
24	2/13/2021		\$108,712,863				\$20,194,178				\$128,907,041		
25	2/20/2021		\$105,386,919				\$19,576,236				\$124,963,155		
26	2/27/2021		\$111,502,521				\$20,438,613				\$131,941,134		
27	3/6/2021		\$118,172,204				\$21,289,905				\$139,462,109		
28	3/13/2021		\$110,225,673				\$20,683,247				\$130,908,920		
29	3/20/2021		\$100,753,932				\$19,335,422				\$120,089,354		
30	3/27/2021		\$92,874,514				\$18,220,638				\$111,095,152		
31	4/3/2021		\$97,875,268				\$18,608,229				\$116,483,497		
32	4/10/2021		\$95,060,231				\$18,312,370				\$113,372,601		
33	4/17/2021		\$111,984,645				\$19,908,374				\$131,893,019		
34	4/24/2021		\$114,733,967				\$20,610,971				\$135,344,938		
35	5/1/2021		\$122,883,938				\$23,239,818				\$146,123,756		
36	5/8/2021		\$124,659,093				\$23,844,834				\$148,503,927		
37	5/15/2021		\$126,618,315				\$23,816,884				\$150,435,199		
38	5/22/2021		\$123,421,203				\$24,844,768				\$148,265,971		
39	5/29/2021		\$121,587,798				\$26,174,754				\$147,762,552		
40	6/5/2021		\$128,152,407				\$27,653,351				\$155,805,758		
41	6/12/2021		\$124,337,803				\$24,325,618				\$148,663,421		
42	6/19/2021		\$121,867,783				\$21,238,025				\$143,105,808		

Texas Lottery Commission  
**Fiscal Year Over Year Change in Sales**  
 Unaudited  
 FY 2021 Compared to FY 2020

		SCRATCH TICKETS				DRAW GAMES				TOTAL SALES			
FY 2021		FY 2021	FY 2020	Difference	% change - Cumulative Sales	FY 2021	FY 2020	Difference	% change - Cumulative Sales	FY 2021	FY 2020	Difference	% change - Cumulative Sales
Week	Week Ending												
43	6/26/2021		\$120,777,685				\$21,274,287				\$142,051,972		
44	7/3/2021		\$121,140,896				\$22,407,902				\$143,548,798		
45	7/10/2021		\$114,591,206				\$22,821,511				\$137,412,717		
46	7/17/2021		\$114,444,652				\$23,021,475				\$137,466,127		
47	7/24/2021		\$113,701,030				\$23,085,273				\$136,786,303		
48	7/31/2021		\$115,767,821				\$22,752,584				\$138,520,405		
49	8/7/2021		\$117,301,276				\$23,791,977				\$141,093,253		
50	8/14/2021		\$111,123,756				\$22,904,623				\$134,028,379		
51	8/21/2021		\$112,919,496				\$21,669,592				\$134,589,088		
52	8/28/2021		\$113,122,453				\$22,007,271				\$135,129,724		
	8/31/2021**		\$30,859,274				\$3,863,234				\$34,722,508		
Total thru Current Week		\$2,545,910,300	\$2,097,259,157	\$448,651,143	21.4%	\$717,104,507	\$484,588,457	\$232,516,050	48.0%	\$3,263,014,807	\$2,581,847,614	\$681,167,193	26.4%
Fiscal Year Total		\$2,545,910,300	\$5,555,813,386			\$717,104,507	\$1,148,214,397			\$3,263,014,807	\$6,704,027,783		

\* FY 21 includes 5 days  
 \*\* FY 20 includes 2 days  
 \*\* FY 21 includes 3 days

### Texas Lottery Commission Fiscal Year Over Year Change in Sales

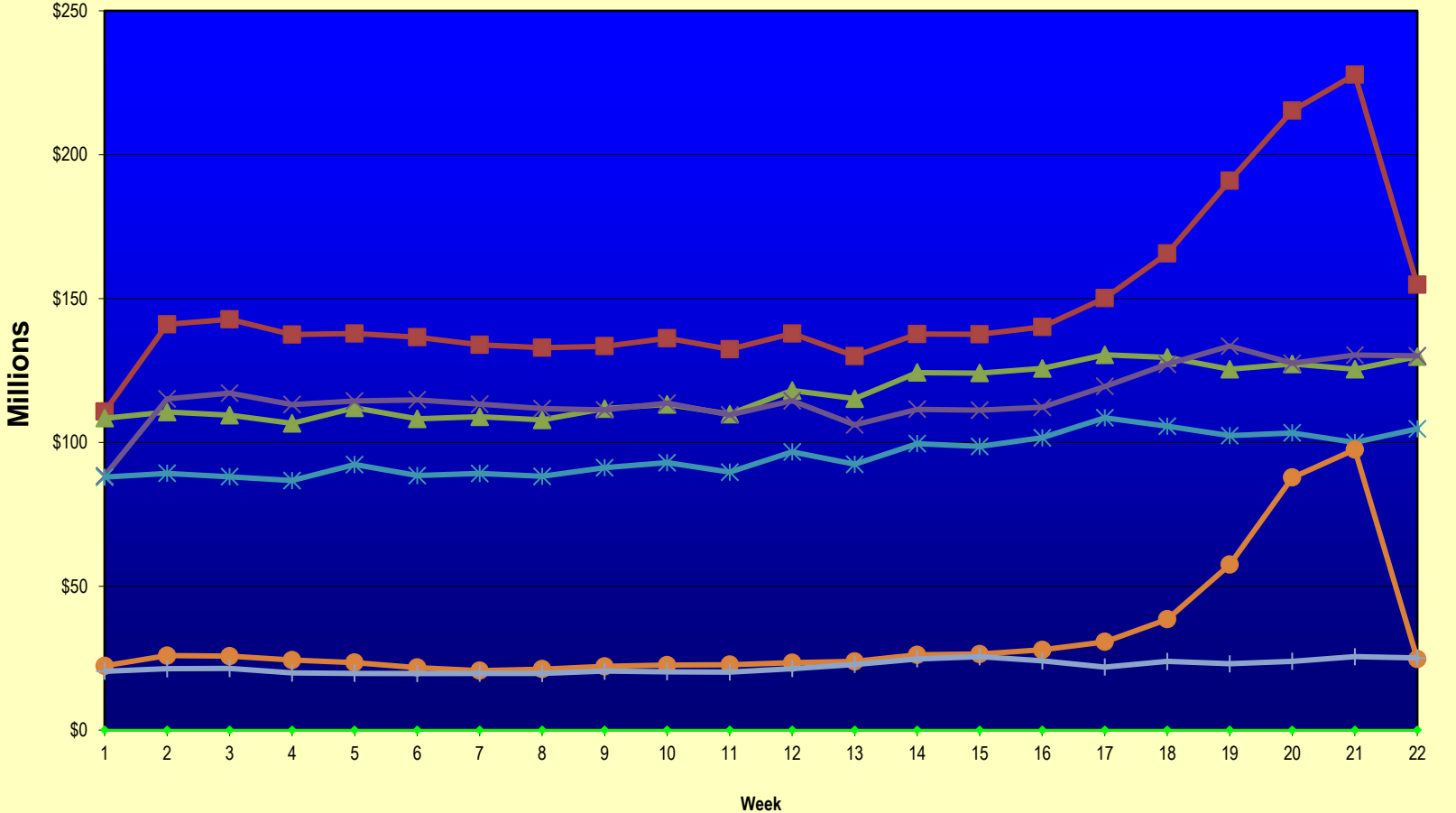

◆ Week   
 ■ Total Sales 2021   
 ▲ Total Sales 2020   
 × Scratch Tickets 2021   
 ✱ Scratch Tickets 2020   
 ● Draw Games 2021   
 + Draw Games 2020

Note: Report is prepared on a Fiscal Year basis.

Texas Lottery Commission  
Scratch Ticket Sales  
For the Week Ending 1/30/2021  
(Unaudited)

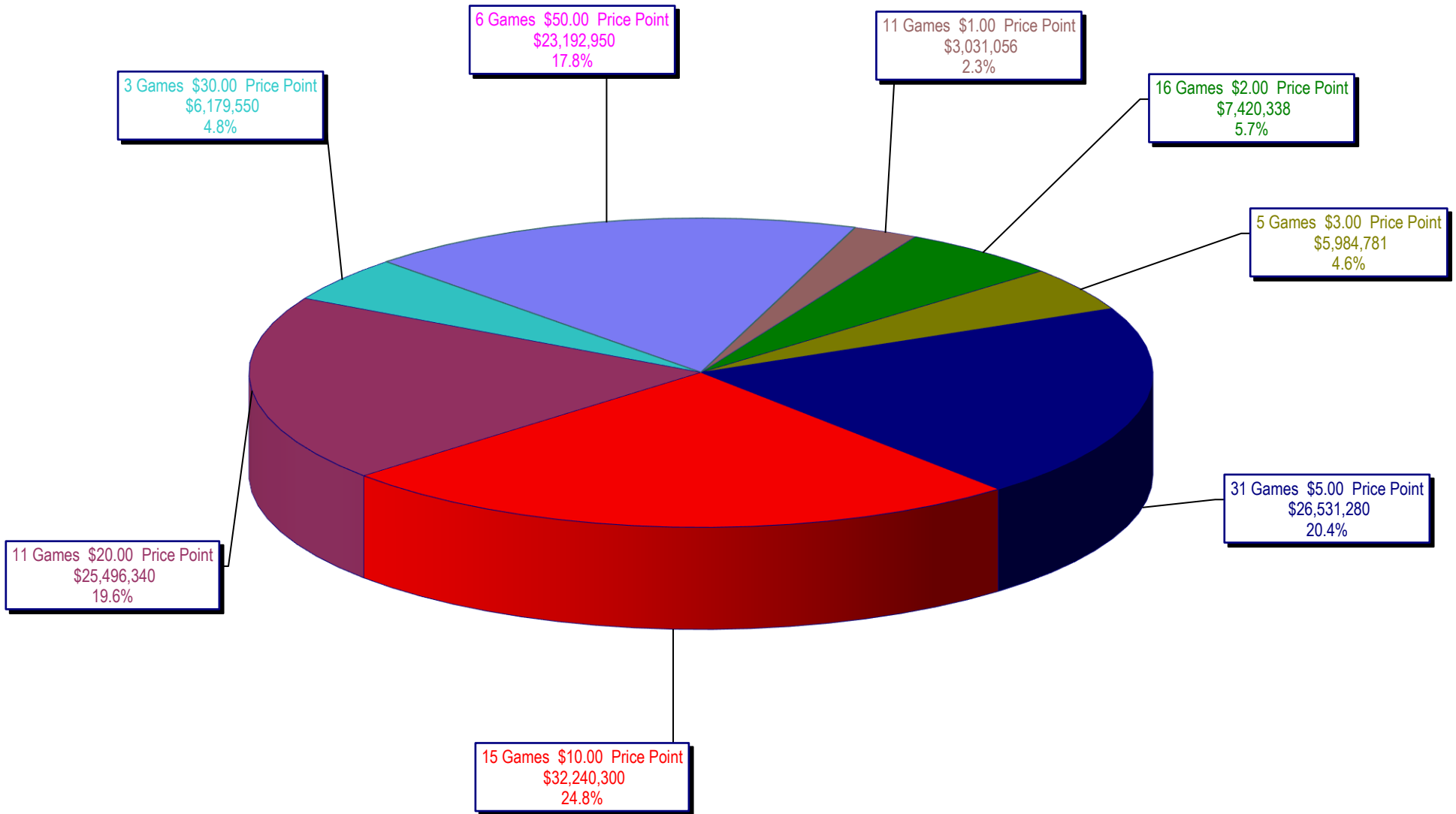

**Texas Lottery Commission**  
**All Game Sales**  
**For the Week Ending 1/30/2021**  
**(Unaudited)**

