



WEEKLY SALES SUMMARY

Unaudited

Week Ending: 5/09/2015

Texas Lottery Commission
Fiscal Year to Date Sales Comparison
Unaudited

Through the Week Ending 5/09/2015 (36 Weeks)

Sales by Game	FY 2013 *	FY 2014 **	FY 2015	\$ Change		% Change	
				FY 2015 to FY 2013	FY 2015 to FY 2014	FY 2015 to FY 2013	FY 2015 to FY 2014
Instants	\$ 2,266,607,696	\$ 2,307,079,839	\$ 2,409,093,154	\$ 142,485,458	\$ 102,013,315	6.3%	4.4%
Lotto Texas	103,936,485	95,591,799	84,689,278	-19,247,207	-10,902,521	-18.5%	-11.4%
Lotto Extra	1,425,906	12,877,015	13,156,614	11,730,708	279,599	-	2.2%
Pick 3	188,084,170	176,451,351	175,865,395	-12,218,775	-585,956	-6.5%	-0.3%
Pick 3 Sum It Up	3,538,698	3,477,604	3,558,665	19,967	81,061	0.6%	2.3%
Cash Five	39,216,028	36,803,837	34,929,308	-4,286,720	-1,874,529	-10.9%	-5.1%
Texas Two Step	42,277,584	38,208,101	37,453,357	-4,824,227	-754,744	-11.4%	-2.0%
Mega Millions	76,665,505	147,635,923	104,957,915	28,292,410	-42,678,008	36.9%	-28.9%
Megaplier	17,670,304	31,519,332	24,521,686	6,851,382	-6,997,646	38.8%	-22.2%
Daily 4	51,241,408	58,024,907	60,288,996	9,047,588	2,264,089	17.7%	3.9%
Daily 4 Sum It Up	3,330,859	3,583,321	3,517,790	186,932	-65,531	5.6%	-1.8%
Powerball	186,228,711	148,415,866	155,216,028	-31,012,683	6,800,162	-16.7%	4.6%
Power Play	19,838,238	17,810,660	19,236,733	-601,505	1,426,073	-3.0%	8.0%
All or Nothing	58,684,559	33,464,273	26,884,770	-31,799,789	-6,579,503	-54.2%	-19.7%
Monopoly	-	-	1 2,656,370	2,656,370	2,656,370	-	-
Total	\$ 3,058,746,150	\$ 3,110,943,827	\$ 3,156,026,058	\$ 97,279,909	\$ 45,082,232	3.2%	1.4%

* 2 extra days

** 1 extra day

1 Monopoly sales were suspended after draw on 12/12/14

Texas Lottery Commission
Fiscal Year to Date Cumulative Average Sales Comparison
Unaudited

Through the Week Ending 5/09/2015 (36 Weeks)

Sales by Game	FY 2013	FY 2014	FY 2015
Instant	\$ 8,958,924	\$ 9,155,079	\$ 9,597,981
Lotto Texas	410,816	379,333	337,407
Lotto Extra	*** 50,925	51,099	52,417
Pick 3	743,416	700,204	700,659
Pick 3 Sum It Up	13,987	13,800	14,178
Cash Five	155,004	146,047	139,161
Texas Two Step	167,105	151,619	149,217
Mega Millions	303,026	585,857	418,159
Megaplier	69,843	125,077	97,696
Daily 4	202,535	230,258	240,195
Daily 4 Sum It Up	13,165	14,220	14,015
Powerball	736,082	588,952	618,391
Power Play	78,412	70,677	76,640
All or Nothing	* 239,529	132,795	107,111
Monopoly	-	-	** 48,298
Total	\$ 12,142,769	\$ 12,345,015	\$ 12,611,523

	thru 5/11/2013	thru 5/10/2014	thru 5/09/2015
	253 days	252 days	251 days
*	245 days		** 55 days
***	28 days		

Texas Lottery Commission
Fiscal Year Over Year Change in Sales
Unaudited
FY 2015 Compared to FY 2014

			INSTANT TICKETS				DRAW GAMES				TOTAL SALES			
FY 2015			% change -				% change -				% change -			
Week	Week	Ending	FY 2015	FY 2014	Difference	Cumulative Sales	FY 2015	FY 2014	Difference	Cumulative Sales	FY 2015	FY 2014	Difference	Cumulative Sales
1	9/6/2014 *		\$54,911,801	\$58,587,757	(\$3,675,956)	-6.3%	\$17,482,488	\$22,369,499	(\$4,887,011)	-21.8%	\$72,394,289	\$80,957,256	(\$8,562,967)	-10.6%
2	9/13/2014		\$61,436,533	\$57,135,931	\$4,300,602	7.5%	\$19,097,081	\$25,412,980	(\$6,315,899)	-24.9%	\$80,533,614	\$82,548,911	(\$2,015,297)	-2.4%
3	9/20/2014		\$60,959,234	\$59,018,194	\$1,941,040	3.3%	\$20,567,894	\$29,161,241	(\$8,593,347)	-29.5%	\$81,527,128	\$88,179,435	(\$6,652,307)	-7.5%
4	9/27/2014		\$59,710,056	\$57,927,984	\$1,782,072	3.1%	\$19,920,828	\$20,012,313	(\$91,485)	-0.5%	\$79,630,884	\$77,940,297	\$1,690,588	2.2%
5	10/4/2014		\$62,119,854	\$62,146,816	(\$26,962)	0.0%	\$18,531,421	\$20,043,557	(\$1,512,136)	-7.5%	\$80,651,275	\$82,190,373	(\$1,539,098)	-1.9%
6	10/11/2014		\$61,253,665	\$60,867,582	\$386,083	0.6%	\$18,985,332	\$19,480,962	(\$495,631)	-2.5%	\$80,238,997	\$80,348,544	(\$109,548)	-0.1%
7	10/18/2014		\$60,230,048	\$60,612,193	(\$382,145)	-0.6%	\$19,538,402	\$20,079,610	(\$541,209)	-2.7%	\$79,768,450	\$80,691,803	(\$923,354)	-1.1%
8	10/25/2014		\$62,384,112	\$59,548,277	\$2,835,835	4.8%	\$21,475,643	\$19,319,928	\$2,155,715	11.2%	\$83,859,755	\$78,868,205	\$4,991,550	6.3%
9	11/1/2014		\$63,404,713	\$61,710,236	\$1,694,477	2.7%	\$23,568,817	\$18,308,976	\$5,259,842	28.7%	\$86,973,530	\$80,019,212	\$6,954,319	8.7%
10	11/8/2014		\$65,486,719	\$61,668,594	\$3,818,125	6.2%	\$23,749,032	\$19,555,070	\$4,193,963	21.4%	\$89,235,751	\$81,223,664	\$8,012,088	9.9%
11	11/15/2014		\$61,745,521	\$60,057,025	\$1,688,496	2.8%	\$17,449,604	\$20,930,071	(\$3,480,468)	-16.6%	\$79,195,125	\$80,987,096	(\$1,791,972)	-2.2%
12	11/22/2014		\$66,353,583	\$63,118,266	\$3,235,317	5.1%	\$17,108,084	\$19,086,770	(\$1,978,687)	-10.4%	\$83,461,667	\$82,205,036	\$1,256,631	1.5%
13	11/29/2014		\$60,471,184	\$57,145,294	\$3,325,890	5.8%	\$17,303,129	\$20,434,618	(\$3,131,489)	-15.3%	\$77,774,313	\$77,579,912	\$194,401	0.3%
14	12/6/2014		\$66,648,696	\$59,883,783	\$6,764,913	11.3%	\$18,862,425	\$22,791,842	(\$3,929,417)	-17.2%	\$85,511,121	\$82,675,625	\$2,835,496	3.4%
15	12/13/2014		\$65,708,630	\$60,310,298	\$5,398,332	9.0%	\$18,649,598	\$35,859,153	(\$17,209,555)	-48.0%	\$84,358,228	\$96,169,451	(\$11,811,223)	-12.3%
16	12/20/2014		\$68,551,298	\$65,088,999	\$3,462,299	5.3%	\$19,051,100	\$46,832,745	(\$27,781,646)	-59.3%	\$87,602,398	\$111,921,744	(\$24,319,347)	-21.7%
17	12/27/2014		\$73,858,618	\$67,721,619	\$6,136,999	9.1%	\$20,006,357	\$18,218,091	\$1,788,266	9.8%	\$93,864,975	\$85,939,710	\$7,925,265	9.2%
18	1/3/2015		\$67,733,268	\$67,162,991	\$570,277	0.8%	\$21,355,167	\$19,140,745	\$2,214,422	11.6%	\$89,088,435	\$86,303,736	\$2,784,699	3.2%
19	1/10/2015		\$64,745,641	\$65,049,914	(\$304,273)	-0.5%	\$22,265,347	\$17,954,333	\$4,311,015	24.0%	\$87,010,988	\$83,004,247	\$4,006,742	4.8%
20	1/17/2015		\$64,015,166	\$62,731,830	\$1,283,336	2.0%	\$23,694,617	\$18,900,213	\$4,794,405	25.4%	\$87,709,783	\$81,632,043	\$6,077,741	7.4%
21	1/24/2015		\$62,569,156	\$59,085,886	\$3,483,270	5.9%	\$19,765,442	\$19,558,830	\$206,612	1.1%	\$82,334,598	\$78,644,716	\$3,689,882	4.7%
22	1/31/2015		\$68,001,588	\$64,099,096	\$3,902,492	6.1%	\$22,877,000	\$20,764,006	\$2,112,995	10.2%	\$90,878,588	\$84,863,102	\$6,015,487	7.1%
23	2/7/2015		\$75,677,650	\$67,717,353	\$7,960,297	11.8%	\$31,662,209	\$22,433,672	\$9,228,537	41.1%	\$107,339,859	\$90,151,025	\$17,188,834	19.1%
24	2/14/2015		\$75,368,712	\$69,949,998	\$5,418,714	7.7%	\$46,091,747	\$25,572,367	\$20,519,380	80.2%	\$121,460,459	\$95,522,365	\$25,938,094	27.2%
25	2/21/2015		\$74,833,076	\$72,422,148	\$2,410,928	3.3%	\$19,865,172	\$31,832,665	(\$11,967,493)	-37.6%	\$94,698,248	\$104,254,813	(\$9,556,565)	-9.2%
26	2/28/2015		\$69,918,013	\$72,883,830	(\$2,965,817)	-4.1%	\$19,735,352	\$21,827,140	(\$2,091,789)	-9.6%	\$89,653,365	\$94,710,970	(\$5,057,606)	-5.3%
27	3/7/2015		\$74,848,961	\$73,726,744	\$1,122,217	1.5%	\$19,946,068	\$22,528,352	(\$2,582,284)	-11.5%	\$94,795,029	\$96,255,096	(\$1,460,067)	-1.5%
28	3/14/2015		\$70,079,409	\$71,026,808	(\$947,399)	-1.3%	\$20,044,562	\$25,171,358	(\$5,126,797)	-20.4%	\$90,123,971	\$96,198,166	(\$6,074,196)	-6.3%
29	3/21/2015		\$70,368,686	\$69,174,125	\$1,194,561	1.7%	\$18,480,795	\$25,837,564	(\$7,356,769)	-28.5%	\$88,849,481	\$95,011,689	(\$6,162,208)	-6.5%
30	3/28/2015		\$70,280,600	\$66,886,917	\$3,393,683	5.1%	\$17,595,205	\$18,604,870	(\$1,009,665)	-5.4%	\$87,875,805	\$85,491,787	\$2,384,018	2.8%
31	4/4/2015		\$74,369,952	\$71,218,020	\$3,151,932	4.4%	\$18,378,917	\$19,883,667	(\$1,504,750)	-7.6%	\$92,748,869	\$91,101,687	\$1,647,182	1.8%
32	4/11/2015		\$67,416,817	\$65,970,648	\$1,446,169	2.2%	\$18,594,844	\$18,875,485	(\$280,641)	-1.5%	\$86,011,661	\$84,846,133	\$1,165,529	1.4%
33	4/18/2015		\$68,393,316	\$64,922,280	\$3,471,036	5.3%	\$18,104,632	\$19,723,048	(\$1,618,416)	-8.2%	\$86,497,948	\$84,645,328	\$1,852,620	2.2%
34	4/25/2015		\$70,078,182	\$60,578,829	\$9,499,353	15.7%	\$17,957,150	\$18,978,148	(\$1,020,998)	-5.4%	\$88,035,332	\$79,556,977	\$8,478,355	10.7%
35	5/2/2015		\$71,744,718	\$64,244,545	\$7,500,173	11.7%	\$18,961,113	\$19,029,632	(\$68,519)	-0.4%	\$90,705,831	\$83,274,177	\$7,431,655	8.9%
36	5/9/2015		\$73,415,978	\$65,679,029	\$7,736,949	11.8%	\$20,210,341	\$19,350,478	\$859,863	4.4%	\$93,626,319	\$85,029,507	\$8,596,812	10.1%
37	5/16/2015			\$63,627,971				\$19,865,609				\$83,493,580		
38	5/23/2015			\$61,902,451				\$19,892,846				\$81,795,297		
39	5/30/2015			\$61,264,953				\$20,014,636				\$81,279,589		
40	6/6/2015			\$64,019,948				\$21,782,886				\$85,802,834		
41	6/13/2015			\$59,742,598				\$19,736,748				\$79,479,346		
42	6/20/2015			\$59,010,863				\$17,095,336				\$76,106,199		

Texas Lottery Commission
Fiscal Year Over Year Change in Sales
Unaudited
FY 2015 Compared to FY 2014

			INSTANT TICKETS				DRAW GAMES				TOTAL SALES			
FY 2015			FY 2015	FY 2014	Difference	% change - Cumulative Sales	FY 2015	FY 2014	Difference	% change - Cumulative Sales	FY 2015	FY 2014	Difference	% change - Cumulative Sales
Week	Week	Ending												
43	6/27/2015			\$58,102,191				\$17,635,736				\$75,737,927		
44	7/4/2015			\$61,566,071				\$18,521,529				\$80,087,600		
45	7/11/2015			\$58,729,674				\$17,913,387				\$76,643,061		
46	7/18/2015			\$58,202,035				\$17,602,032				\$75,804,067		
47	7/25/2015			\$57,220,932				\$17,736,889				\$74,957,821		
48	8/1/2015			\$64,207,294				\$18,208,743				\$82,416,037		
49	8/8/2015			\$60,066,007				\$19,022,945				\$79,088,952		
50	8/15/2015			\$58,374,809				\$18,567,246				\$76,942,055		
51	8/22/2015			\$57,277,475				\$18,916,460				\$76,193,935		
52	8/29/2015			\$61,884,256				\$17,283,925				\$79,168,181		
	8/31/2015 **			\$7,949,803				\$706,956				\$8,656,759		
Total thru Current Week			\$2,409,093,154	\$2,307,079,839	\$102,013,315	4.4%	\$746,932,904	\$803,863,988	(\$56,931,084)	-7.1%	\$3,156,026,058	\$3,110,943,827	\$45,082,232	1.4%
Fiscal Year Total			\$2,409,093,154	\$3,280,229,170			\$746,932,904	\$1,104,367,893			\$3,156,026,058	\$4,384,597,063		

* FY 15 includes 6 days

** FY 15 includes 2 days; FY 14 includes 1 day

Texas Lottery Commission Fiscal Year Over Year Change in Sales

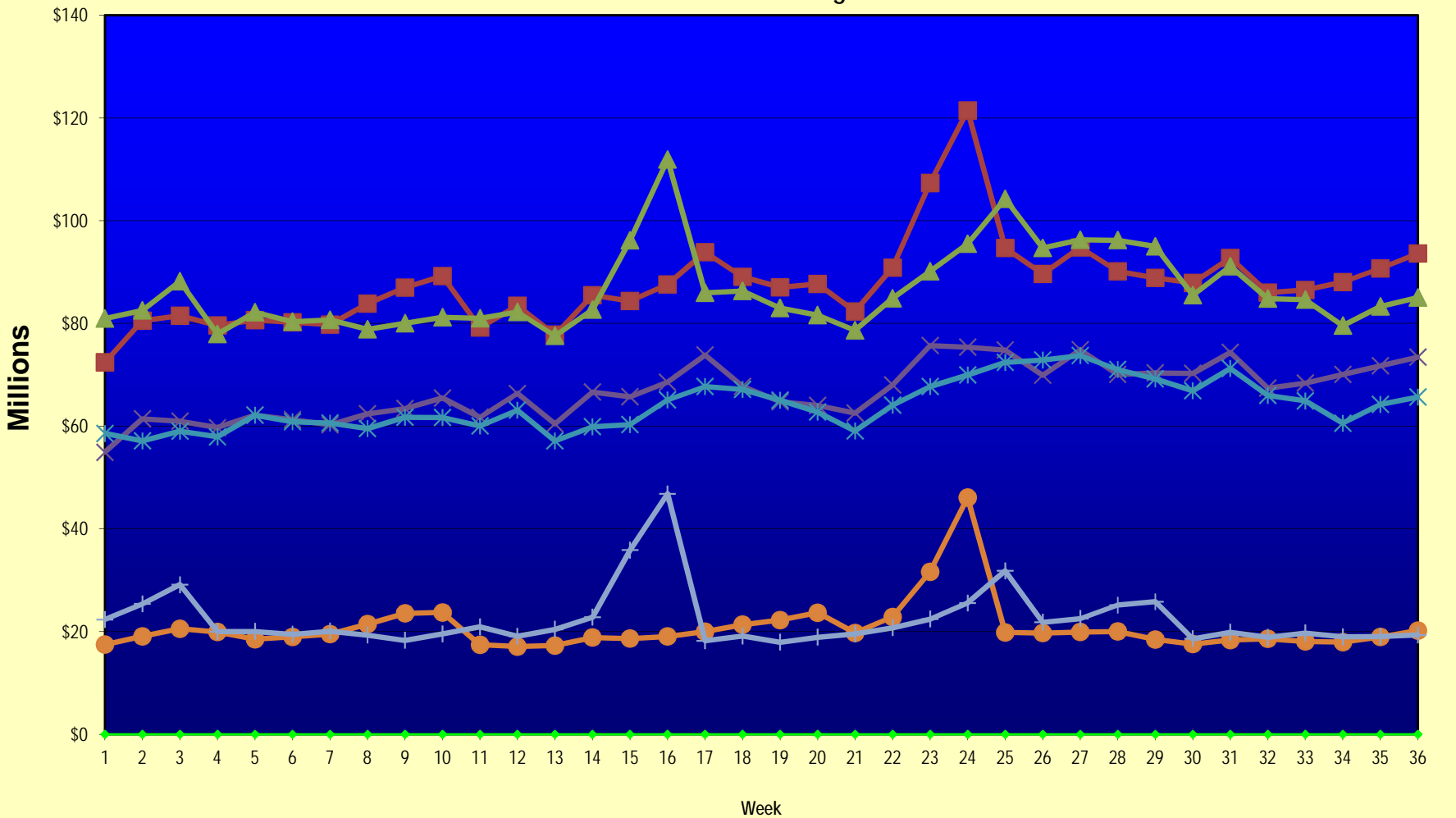

◆ Week
 ■ Total Sales 2015
 ▲ Total Sales 2014
 × Instant Tickets 2015
 ✱ Instant Tickets 2014
 ● Draw Games 2015
 + Draw Games 2014

Note: Week 1 is not a full week of sales as this report is prepared on a Fiscal Year basis.

Texas Lottery Commission
Instant Tickets by Price Point
Sales, Prize Expense, Sales Contribution and Payout Percentage With Year Over Year Changes
Unaudited

Fiscal Year	Price Point	# of Active Games	FY Sales	% of Instant Ticket Sales	Year over Year Change in Sales	FY Prize Expense	Year over Year Change in Prize Expense	FY Sales Contribution	Year over Year Change in Contribution	Average Prize Payout %	Year over Year Change in Payout %
2014	\$1.00	28	131,466,298	5.7%		78,789,609		52,676,689		59.9%	-1.3%
Through	\$2.00	35	268,059,874	11.6%		174,027,462		94,032,412		64.9%	-0.1%
5/10/2014	\$3.00	18	243,662,967	10.6%		159,619,332		84,043,635		65.5%	0.0%
	\$5.00	51	766,550,950	33.2%		520,649,658		245,901,292		67.9%	-0.2%
	\$10.00	15	430,645,200	18.7%		302,770,672		127,874,528		70.3%	-1.1%
	\$20.00	9	379,672,000	16.5%		284,257,957		95,414,043		74.9%	0.0%
	\$50.00	3	87,022,550	3.8%		67,565,360		19,457,190		77.6%	0.0%
Total		159	\$2,307,079,839			\$1,587,680,049		\$719,399,790		68.8%	-0.2%
2015	\$1.00	22	119,908,432	5.0%		72,782,459		47,125,973		60.7%	1.3%
thru	\$2.00	32	248,615,964	10.3%		163,445,585		85,170,379		65.7%	1.4%
5/9/2015	\$3.00	14	250,060,443	10.4%		164,868,948		85,191,495		65.9%	0.5%
	\$5.00	46	748,887,805	31.1%		508,772,229		240,115,576		67.9%	0.0%
	\$10.00	17	495,069,040	20.6%		348,183,144		146,885,896		70.3%	0.0%
	\$20.00	10	434,020,720	18.0%		325,404,333		108,616,387		75.0%	0.1%
	\$50.00	4	112,530,750	4.7%		87,464,411		25,066,339		77.7%	0.1%
Total		145	\$2,409,093,154			\$1,670,921,109		\$738,172,045		69.4%	0.6%
Variance	\$1.00	-6	-11,557,866		-8.8%	-6,007,149	-7.6%	-5,550,717	-10.5%	0.77%	
2015 to	\$2.00	-3	-19,443,910		-7.3%	-10,581,877	-6.1%	-8,862,033	-9.4%	0.82%	
2014	\$3.00	-4	6,397,476		2.6%	5,249,617	3.3%	1,147,859	1.4%	0.42%	
	\$5.00	-5	-17,663,145		-2.3%	-11,877,429	-2.3%	-5,785,716	-2.4%	0.02%	
	\$10.00	2	64,423,840		15.0%	45,412,472	15.0%	19,011,368	14.9%	0.02%	
	\$20.00	1	54,348,720		14.3%	41,146,376	14.5%	13,202,344	13.8%	0.11%	
	\$50.00	1	25,508,200		29.3%	19,899,051	29.5%	5,609,149	28.8%	0.08%	
Total		-14	\$102,013,315		4.4%	\$83,241,061	5.2%	\$18,772,254	2.6%	0.54%	

Notes - Instant Ticket Variances

Texas Lottery Commission
Instant Tickets by Price Point
Sales, Prize Expense, Sales Contribution and Payout Percentage With Year Over Year Changes
 Unaudited

		FY 2015		FY 2014		Difference
Sales	\$1 - \$5	\$1,367,472,644		\$1,409,740,089		-\$42,267,445
Prize Exp.	\$1 - \$5	\$909,869,221		\$933,086,060		-\$23,216,839
Sales Cont.	\$1 - \$5	\$457,603,423		\$476,654,029		-\$19,050,606
Prize Exp. %	\$1 - \$5	66.5%		66.2%		0.3%
		FY 2015		FY 2014		Difference
Sales	\$10 - \$50	\$1,041,620,510		\$897,339,750		\$144,280,760
Prize Exp.	\$10 - \$50	\$761,051,888		\$654,593,989		\$106,457,899
Sales Cont.	\$10 - \$50	\$280,568,622		\$242,745,761		\$37,822,861
Prize Exp. %	\$10 - \$50	73.1%		72.9%		0.1%
		FY 2015		FY 2014		Difference
Sales	Instant	\$2,409,093,154		\$2,307,079,839		\$102,013,315
Prize Exp.	Instant	\$1,670,921,109		\$1,587,680,049		\$83,241,061
Sales Cont.	Instant	\$738,172,045		\$719,399,790		\$18,772,254
Prize Exp. %	Instant	69.4%		68.8%		0.5%

		FY 2015		FY 2014		Difference
Sales	\$1 - \$10	\$1,862,541,684		\$1,840,385,289		\$22,156,395
Prize Exp.	\$1 - \$10	\$1,258,052,365		\$1,235,856,732		\$22,195,633
Sales Cont.	\$1 - \$10	\$604,489,319		\$604,528,557		-\$39,238
Prize Exp. %	\$1 - \$10	67.5%		67.2%		0.4%
		FY 2015		FY 2014		Difference
Sales	\$20 - \$50	\$546,551,470		\$466,694,550		\$79,856,920
Prize Exp.	\$20 - \$50	\$412,868,744		\$351,823,317		\$61,045,427
Sales Cont.	\$20 - \$50	\$133,682,726		\$114,871,233		\$18,811,493
Prize Exp. %	\$20 - \$50	75.5%		75.4%		0.2%
		FY 2015		FY 2014		Difference
Sales	Instant	\$2,409,093,154		\$2,307,079,839		\$102,013,315
Prize Exp.	Instant	\$1,670,921,109		\$1,587,680,049		\$83,241,061
Sales Cont.	Instant	\$738,172,045		\$719,399,790		\$18,772,254
Prize Exp. %	Instant	69.4%		68.8%		0.5%

Texas Lottery Commission
Weekly Sales Summary
& Comparison to Previous Week
 Unaudited

	Week Ending 5/09/2015	% of Sales	Week Ending 5/02/2015	% of Sales	\$ change	% change
	<u>THIS WEEK</u>		<u>LAST WEEK</u>			
Total Sales	<u>\$93,626,319</u>		<u>\$90,705,831</u>		<u>\$2,920,488</u>	3.22%
Instant Tickets	<u>\$73,415,978</u>	78.4%	<u>\$71,744,718</u>	79.1%	<u>\$1,671,260</u>	2.33%
Lotto	\$2,190,666	2.3%	\$2,222,040	2.4%	-\$31,374	-1.41%
Lotto Extra	\$358,908	0.4%	\$362,649	0.4%	-\$3,741	-1.03%
Pick 3	\$5,207,575	5.6%	\$5,199,900	5.7%	\$7,675	0.15%
Pick 3 Sum It Up	\$123,165	0.1%	\$121,258	0.1%	\$1,907	1.57%
Cash Five	\$982,347	1.0%	\$982,424	1.1%	-\$77	-0.01%
Texas Two Step	\$1,770,599	1.9%	\$1,270,609	1.4%	\$499,990	39.35%
Mega Millions	\$3,094,898	3.3%	\$2,606,191	2.9%	\$488,707	18.75%
Megaplier	\$728,892	0.8%	\$637,620	0.7%	\$91,272	14.31%
Daily 4	\$1,759,116	1.9%	\$1,775,745	2.0%	-\$16,630	-0.94%
Daily 4 Sum It Up	\$103,250	0.1%	\$103,432	0.1%	-\$182	-0.18%
Powerball	\$2,782,676	3.0%	\$2,595,143	2.9%	\$187,533	7.23%
Power Play	\$399,302	0.4%	\$376,355	0.4%	\$22,947	6.10%
All or Nothing	\$708,948	0.8%	\$707,748	0.8%	\$1,200	0.17%
Monopoly	\$0	0.0%	\$0	0.0%	\$0	0.00%
Total Draw Game Sales	<u>\$20,210,341</u>		<u>\$18,961,113</u>		<u>\$1,249,228</u>	6.59%

* Totals may not sum due to rounding.

Texas Lottery Commission
Weekly Sales Summary
Unaudited

INSTANT TICKETS
TOP TEN SELLING GAMES

For the Week Ending: 5/09/15

Rank	Price Point	Game	Sales (Millions)
1	\$ 10	SUPER TICKET™ 7's	\$ 8.506
2	\$ 20	100X THE CASH	\$ 4.516
3	\$ 10	50X THE CASH	\$ 3.568
4	\$ 20	MONEY MONEY MILLIONAIRE	\$ 3.522
5	\$ 5	MONEY MULTIPLIER	\$ 2.588
6	\$ 10	CASHWORD MULTIPLIER	\$ 2.570
7	\$ 50	DIAMOND DOLLARS	\$ 2.565
8	\$ 3	TEXAS LOTERIA	\$ 2.454
9	\$ 3	BONUS CASHWORD	\$ 2.357
10	\$ 5	GOLDEN 7'S	\$ 2.300

Texas Lottery Commission
Prize Payout Tracking Report
Unaudited

Through the Week Ending: 5/09/15

Draw Game Sales

		FY Sales Through Week Ending 5/9/2015		FY Prize Expense Through Week Ending 5/9/2015	Actual* Prize Payout	Base Payout (Prize Pool)
Lotto	\$	84,689,278	\$	42,954,864	50.72%	54.00%
Lotto Extra		13,156,614		7,221,004	54.88%	53.70%
Pick 3		175,865,395		83,871,560	47.69%	50.00%
Pick 3 Sum It Up		3,558,665		1,924,950	54.09%	50.00%
Cash Five		34,929,308		17,464,748	50.00%	50.00%
Texas Two Step		37,453,357		19,140,736	51.11%	50.00%
Mega Millions		104,957,915		53,527,196	51.00%	50.00%**
Megaplier		24,521,686		12,260,881	50.00%	N/A
Daily 4		60,288,996		27,671,925	45.90%	50.00%
Daily 4 Sum It Up		3,517,790		1,358,513	38.62%	50.00%
Powerball		155,216,028		77,687,226	50.05%	50.00%**
Power Play		19,236,733		9,629,753	50.06%	N/A
All or Nothing		26,884,770		15,546,132	57.83%	55.98%
Monopoly		2,656,370		3,617,028	136.16%	50.00%
Totals	\$	746,932,904	\$	373,876,514	50.05%	

* Before Unclaimed Prizes

** Estimated; depends on # of guaranteed prizes won in Texas

Texas Lottery Commission
Instant Ticket Sales
For the Week Ending 5/09/15
(Unaudited)

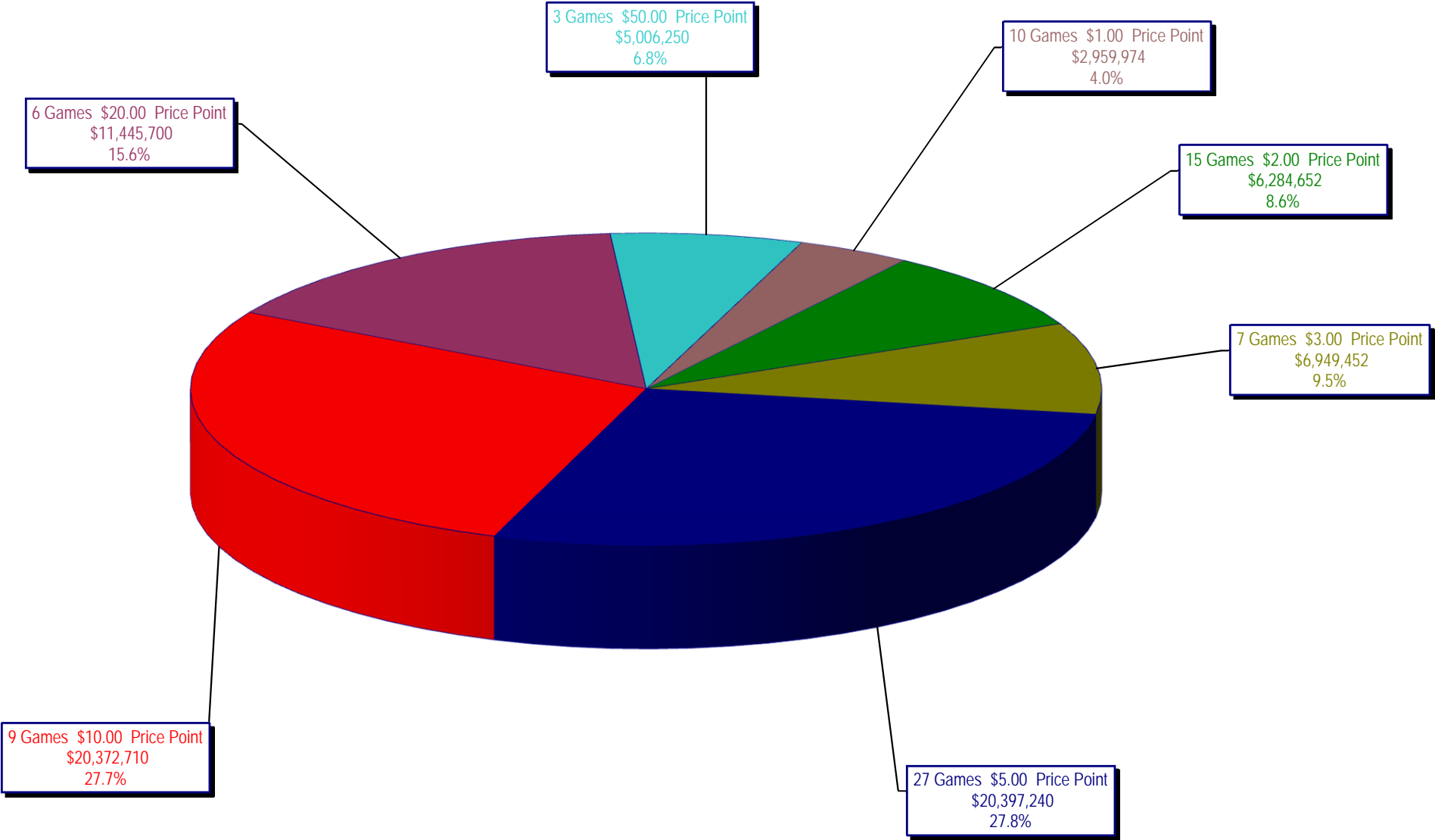

**Texas Lottery Commission
All Game Sales
For the Week Ending 5/09/15
(Unaudited)**

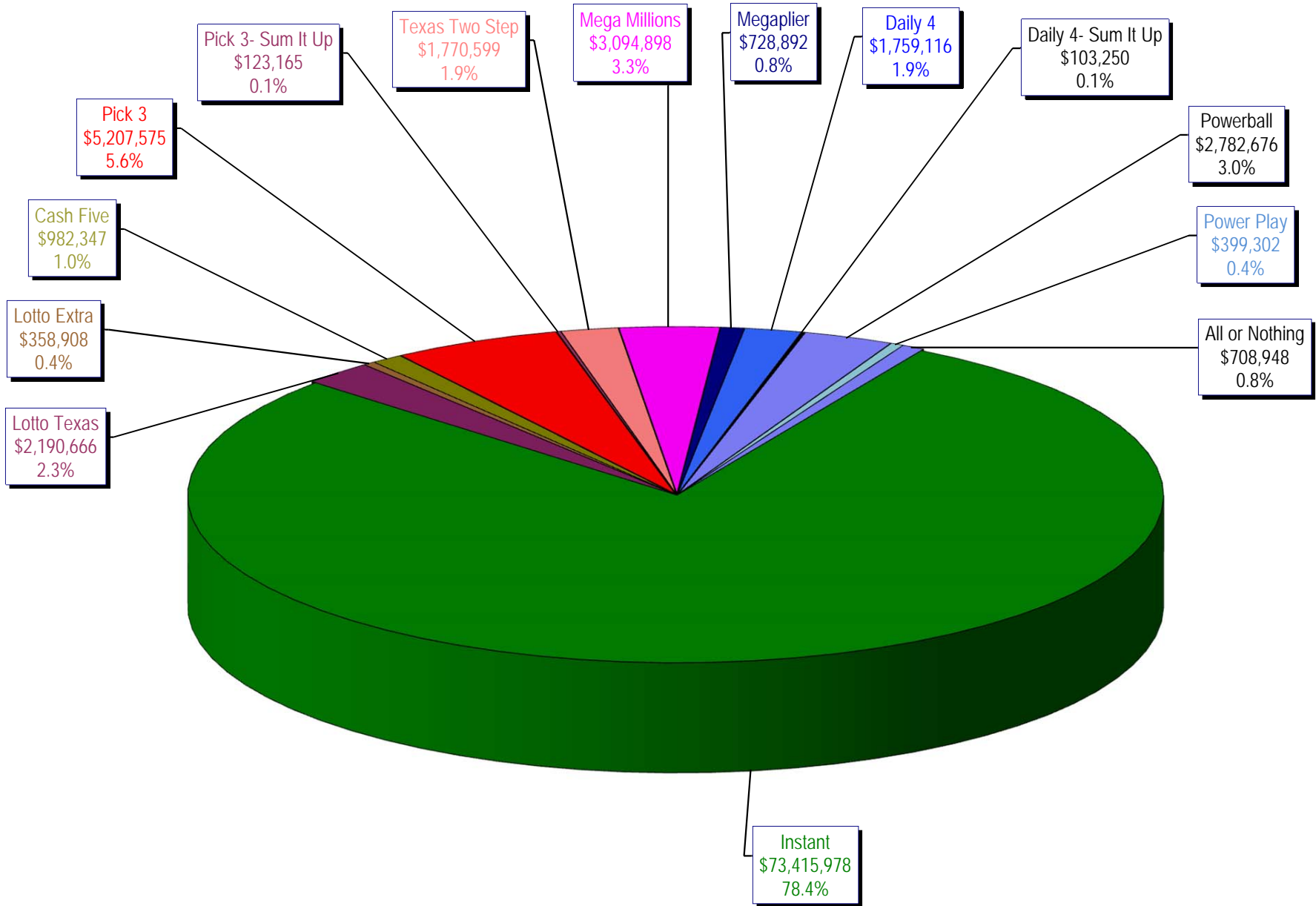

Texas Lottery Commission - Weekly Sales Summary for FY 2015 (Unaudited)

Week Ended	Instant Games	New Games & Dates	Lotto Texas	Jackpot W	S	Lotto Extra	Pick 3	Pick 3 Sum It Up	Cash Five	Texas Two Step	Jackpot M	TH	Mega Millions	Jackpot T	F	Megaplier	Daily 4	Daily 4 Sum It Up	Powerball	Jackpot W	S	Power Play	All or Nothing	Monopoly	Jackpot F	Total	Per Cap.
9/06/2014*	62,861,604	1589 (\$1.N); 1592 (\$5.N) - 9/1/14	2,281,237	6	6.25	341,232	4,827,600	92,305	958,777	918,635	225	300	1,847,432	25	33	475,313	1,640,023	104,626	3,465,202	100	110	450,723	786,340			81,051,048	3.11
9/13/2014	61,436,533	0	2,299,834	6.5	6.75	344,225	4,787,666	91,850	960,067	1,214,553	425	575	1,992,737	41	52	501,468	1,571,433	97,036	3,957,407	127	149	497,718	781,088			80,533,614	3.09
9/20/2014	60,959,234	1647 (\$2.N); 1619 (\$5.N) - 9/15/14	2,307,003	7	7.25	347,119	4,624,949	89,960	952,214	1,582,291	750	925	2,149,120	62	72	528,733	1,536,913	95,355	4,985,548	171	196	597,868	770,822			81,527,128	3.13
9/27/2014	59,710,056	0	2,357,199	7.5	8.25	353,734	4,540,964	89,289	938,745	1,244,640	1,175	200	2,417,365	83	93	579,889	1,512,957	91,998	4,478,698	225	40	544,723	770,628			79,630,884	3.06
10/4/2014	62,119,854	0	2,385,322	9	9.5	360,937	4,942,321	94,197	971,047	854,141	200	200	2,966,004	105	120	692,825	1,588,795	98,392	2,443,237	50	60	348,166	786,038			80,651,275	3.09
10/11/2014	61,253,665	1608 (\$1.N); 1653 (\$5.N); 1651 (\$10.N) - 10/6/14	2,363,624	10.25	11	355,219	4,893,634	94,926	959,659	935,385	225	300	3,310,874	136	150	748,248	1,580,735	94,717	2,522,774	70	80	356,145	769,392			80,238,997	3.08
10/18/2014	60,230,048	0	2,267,582	11.5	5	343,643	4,664,420	92,081	946,399	842,255	200	225	3,839,669	166	180	841,086	1,522,939	90,307	2,937,145	90	100	398,723	752,154			79,768,450	3.06
10/25/2014	62,384,112	1655 (\$1.N); 1652 (\$2.N); 1638 (\$10.N); 1637 (\$20.N) - 10/20/14	2,201,043	5.25	5.5	330,460	4,585,640	89,676	933,854	823,726	200	225	4,755,898	200	224	990,074	1,560,894	96,697	3,449,128	110	125	444,897	746,246	467,410	15	83,859,755	3.22
11/1/2014	63,404,713	1648 (\$3.N) - 10/31/14	2,289,864	5.75	6	346,139	4,620,420	87,141	925,312	993,957	300	425	5,950,540	252	284	1,199,010	1,554,893	93,945	3,903,664	142	159	494,803	733,770	375,360	18	86,973,530	3.34
11/8/2014	65,486,719	1600 (\$2.N); 1656 (\$5.N) - 11/3/14	2,269,671	6.25	6.5	345,144	4,823,896	92,098	958,406	1,336,742	550	700	4,908,320	321	15	1,013,337	1,669,728	97,535	4,560,744	178	203	561,387	753,046	358,980	21	89,235,751	3.42
11/15/2014	61,745,521	1649 (\$5.N) - 11/13/14	2,172,758	6.75	7	326,413	4,582,139	86,975	936,682	1,604,425	900	1,100	1,863,118	20	26	471,023	1,587,677	91,661	2,341,252	40	50	329,995	730,482	325,005	15	79,195,125	3.04
11/22/2014	66,353,583	1591 (\$2.N); 1659 (\$5.N); 1650 (\$5.N) - 11/17/14	2,199,718	7.25	7.5	334,361	4,639,564	87,768	933,490	851,281	200	225	2,013,021	35	43	503,022	1,588,603	91,235	2,470,536	60	70	341,955	728,436	325,095	18	83,461,667	3.20
11/29/2014	60,471,184	0	2,214,747	7.75	8.5	337,671	4,624,896	88,080	912,039	955,695	300	400	2,040,181	52	61	503,117	1,577,411	90,692	2,632,388	80	90	362,091	681,192	282,930	21	77,774,313	2.98
12/6/2014	66,648,696	1603 (\$1.N); 1646 (\$2.N); 1645 (\$5.N) - 12/01/14	2,368,094	9	9.75	359,684	5,203,649	97,575	987,770	1,292,696	550	725	2,397,206	70	80	577,206	1,786,014	106,986	2,312,972	40	50	333,011	759,472	280,090	25	85,511,121	3.28
12/13/2014	65,708,630	1613 (\$3.N) - 12/10/14	2,390,912	10.25	11	360,296	4,965,326	90,906	968,380	860,861	200	225	2,763,671	91	102	644,993	1,730,629	100,850	2,441,310	60	70	346,197	743,438	241,830	25	84,358,228	3.24
12/20/2014	68,551,298	1664 (\$2.N); 1665 (\$5.N); 1663 (\$10.N) - 12/15/14	2,403,956	11.5	12.25	365,207	4,980,735	94,034	972,605	840,763	200	200	3,150,078	113	125	726,548	1,722,159	99,838	2,593,858	80	90	364,498	736,822	0		87,602,398	3.36
12/27/2014	73,858,618	0	2,569,741	13	13.75	386,983	4,792,061	87,561	939,518	839,204	225	300	3,523,976	142	156	786,676	1,640,658	93,236	3,244,628	100	110	431,074	671,042	0		93,864,975	3.60
1/3/2015	67,733,268	0	2,579,932	14.5	5	391,775	4,873,207	92,090	972,634	794,716	200	225	4,061,330	172	188	895,771	1,677,541	97,009	3,730,196	120	131	487,253	701,714	0		89,088,435	3.42
1/10/2015	64,745,641	1661 (\$1.N); 1609 (\$3.N); 1666 (\$20.N) - 1/5/15	2,269,384	5.25	5.5	353,334	4,633,563	89,809	965,014	839,722	200	225	5,160,810	206	221	1,101,434	1,574,307	92,418	3,969,588	146	162	507,993	708,082	(110)		87,010,988	3.34
1/17/2015	64,015,166	0	2,321,110	5.75	6	362,124	4,713,502	94,319	961,349	870,940	300	200	5,796,919	246	270	1,219,766	1,636,351	95,924	4,374,663	176	194	557,630	690,082	(60)		87,709,783	3.37
1/24/2015	62,569,156	1657 (\$2.N); 1662 (\$5.N) - 1/19/15	2,172,603	6.25	6.5	340,335	4,515,824	94,602	932,895	880,883	225	300	2,000,036	15	20	513,701	1,607,911	97,318	5,280,704	208	230	641,822	686,808	0		82,334,598	3.16
1/31/2015	68,001,588	0	2,305,997	6.75	7	365,475	4,719,942	97,954	969,989	1,217,761	425	575	2,127,914	25	32	545,728	1,700,632	97,176	7,153,312	261	289	841,856	733,290	(25)		90,878,588	3.49
2/7/2015	75,677,650	1701 (\$1.N); 1670 (\$5.N); 1620 (\$10.N) - 2/2/15	2,493,246	7.25	7.5	392,502	5,114,958	105,675	1,009,912	1,511,180	725	925	2,378,853	40	49	604,450	1,791,305	103,366	13,888,215	317	380	1,485,755	782,868	(75)		107,339,859	4.12
2/14/2015	75,368,712	0	2,732,167	7.75	8.5	422,012	5,014,682	102,578	1,010,709	874,297	200	225	2,863,303	61	74	697,827	1,735,161	98,225	27,170,708	500	40	2,547,539	822,540	0		121,460,459	4.66
2/21/2015	74,833,076	1660 (\$2.N); 1612 (\$2.N); 1676 (\$5.N) - 2/16/15	2,500,395	9.25	10	391,610	5,114,765	110,692	1,011,829	942,295	300	200	3,027,808	88	100	721,729	1,782,129	104,637	2,964,066	50	60	418,243	774,980	(5)		94,698,248	3.63
2/28/2015	69,918,013	0	2,414,393	10.75	11.25	389,658	5,048,249	107,098	982,637	840,025	225	200	3,147,289	112	127	747,651	1,771,057	100,883	2,985,120	70	80	423,838	777,470	(15)		89,653,365	3.44
3/7/2015	74,848,961	1681 (\$1.N); 1658 (\$5.N) - 3/2/15	2,604,415	12	13	416,225	5,299,039	112,941	1,049,413	906,224	225	200	2,073,964	15	20	538,327	1,832,333	103,971	3,678,412	90	100	503,040	827,806	(40)		94,795,029	3.64
3/14/2015	70,079,409	0	2,547,123	13.8	14.5	407,021	5,156,740	109,709	1,024,207	955,233	225	300	2,077,720	25	33	536,912	1,798,910	100,491	4,017,992	119	137	535,845	776,660	0		90,123,971	3.46
3/21/2015	70,368,686	1667 (\$2.N); 1683 (\$3.N); 1703 (\$5.N); 1617 (\$20.N) - 3/16/15	2,587,215	15	15.75	410,628	4,927,739	105,711	1,003,124	988,911	450	200	2,194,003	42	51	557,110	1,726,997	95,151	2,723,788	40	50	394,888	765,530	0		88,849,481	3.41
3/28/2015	70,280,600	0	2,386,826	16.25	5	380,219	4,844,148	102,062	985,160	868,267	200	225	2,032,743	59	15	524,442	1,714,476	94,175	2,535,547	40	40	367,154	759,986	0		87,875,805	3.37

Texas Lottery Commission - Weekly Sales Summary for FY 2015 (Unaudited)

Week Ended	Instant Games	New Games & Dates	Lotto Texas	Jackpot W	S	Lotto Extra	Pick 3	Pick 3 Sum It Up	Cash Five	Texas Two Step	Jackpot M	TH	Mega Millions	Jackpot T	F	Megaplier	Daily 4	Daily 4 Sum It Up	Powerball	Jackpot W	S	Power Play	All or Nothing	Monopoly	Jackpot F	Total	Per Cap.
4/4/2015	74,369,952	0	2,308,753	5.25	5.5	373,694	5,203,500	109,951	1,017,291	890,722	200	225	1,986,722	20	25	522,905	1,818,512	107,313	2,837,713	50	60	408,741	793,102	0		92,748,869	3.56
4/11/2015	67,416,817	1669 (\$1.N); 1674 (\$2.N); 1685 (\$5.N); 1707 (\$10.N) - 4/8/15	2,260,648	5.75	6	368,785	5,199,419	109,490	1,001,842	1,091,966	300	425	2,006,312	30	39	525,064	1,776,045	100,599	2,976,801	70	80	421,254	756,620	0		86,011,661	3.30
4/18/2015	68,393,316	0	2,277,281	6.25	6.5	374,417	5,070,797	107,974	990,790	1,052,087	600	200	2,169,304	47	55	555,180	1,754,350	97,212	2,539,428	40	50	374,938	740,874	0		86,497,948	3.32
4/25/2015	70,078,182	1684 (\$5.N); 1706 (\$10.N) - 4/20/15	2,262,087	6.75	7	370,876	5,028,724	118,227	968,731	962,012	225	300	2,346,852	65	74	585,227	1,726,601	92,983	2,424,825	40	50	358,519	711,486	0		88,035,332	3.38
5/2/2015	71,744,718	0	2,222,040	7.25	5	362,649	5,199,900	121,258	982,424	1,270,609	450	600	2,606,191	85	96	637,620	1,775,745	103,432	2,595,143	60	70	376,355	707,748	0		90,705,831	3.48
5/9/2015	73,415,978	1675 (\$1.N); 1686 (\$5.N); 1593 (\$50.N) - 5/4/15	2,190,666	5.25	6	358,908	5,207,575	123,165	982,347	1,770,599	775	1,000	3,094,898	110	126	728,892	1,759,116	103,250	2,782,676	80	90	399,302	708,948	0		93,626,319	3.59
weekly change	2.3%		-1.4%			-1.0%	0.1%	1.6%	0.0%	39.4%			18.8%			14.3%	-0.9%	-0.2%	7.2%			6.1%	0.2%			3.2%	
SALES			SALES			SALES	SALES	SALES	SALES	SALES			SALES			SALES	SALES	SALES	SALES			SALES	SALES	SALES		SALES	% of Sales
Calendar Year to date	1,295,771,079		43,971,352			7,009,857	92,403,929	1,968,694	18,294,800	19,050,905			51,003,777			12,289,496	32,075,058	1,834,840	98,659,815			11,794,763	13,852,004	(330)		1,699,980,039	100.0%
Fiscal Year to date 2015	2,409,093,154		84,689,278			13,156,614	175,865,395	3,558,665	34,929,308	37,453,357			104,957,915			24,521,686	60,288,996	3,517,790	155,216,028			19,236,733	26,884,770	2,656,370		3,156,026,058	100.0%
*Full week includes 1 day from FY14																											