



WEEKLY SALES SUMMARY

Unaudited

Week Ending: 5/16/2026

Texas Lottery
Fiscal Year to Date Sales Comparison
Unaudited

Through the Week Ending: 5/16/2026

Sales by Game	FY 2024*	FY 2025**	FY 2026	\$ Change		% Change	
				FY 2026 to FY 2024	FY 2026 to FY 2025	FY 2026 to FY 2024	FY 2026 to FY 2025
Scratch Tickets	\$ 4,799,074,843	\$ 4,675,145,992	\$ 4,487,546,071	\$ -311,528,772	\$ -187,599,921	-6.5%	-4.0%
Lotto Texas	99,283,674	117,329,892	98,847,761	-435,913	-18,482,131	-0.4%	-15.8%
Lotto Extra	35,373,119	40,682,284	35,116,553	-256,566	-5,565,731	-0.7%	-13.7%
Pick 3	191,065,912	185,884,532	178,454,901	-12,611,011	-7,429,631	-6.6%	-4.0%
Pick 3 Fireball	20,873,756	21,867,493	21,579,070	705,314	-288,424	3.4%	-1.3%
Cash Five	37,215,880	34,830,228	33,838,507	-3,377,373	-991,721	-9.1%	-2.8%
Texas Two Step	44,490,417	45,088,421	46,230,889	1,740,472	1,142,468	3.9%	2.5%
Mega Millions	225,759,646	220,201,642	224,361,699	-1,397,947	4,160,057	-0.6%	1.9%
Megaplier	44,768,692	38,579,162	-227	-44,768,919	-38,579,389	-100.0%	-100.0%
MM Just the Jackpot	688,220	579,198	0	-688,220	-579,198	-100.0%	-100.0%
Daily 4	91,705,473	92,355,982	92,780,431	1,074,958	424,450	1.2%	0.5%
Daily 4 Fireball	19,263,510	20,186,700	21,200,702	1,937,192	1,014,002	10.1%	5.0%
Powerball	400,892,589	180,694,967	336,006,506	-64,886,083	155,311,539	-16.2%	86.0%
Power Play	77,946,714	37,919,418	64,846,093	-13,100,621	26,926,675	-16.8%	71.0%
All or Nothing	38,748,796	33,433,235	28,502,392	-10,246,404	-4,930,843	-26.4%	-14.7%
Total	\$ 6,127,151,240	\$ 5,744,779,145	\$ 5,669,311,347	\$ -457,839,894	\$ -75,467,798	-7.5%	-1.3%

*3 extra days

**1 extra day

Texas Lottery
Fiscal Year Over Year Change in Sales
Unaudited
FY 2026 Compared to FY 2025

			SCRATCH TICKETS				DRAW GAMES				TOTAL SALES			
FY 2026			FY 2026	FY 2025	Difference	% change - Cumulative Sales	FY 2026	FY 2025	Difference	% change - Cumulative Sales	FY 2026	FY 2025	Difference	% change - Cumulative Sales
Week	Week Ending													
1	9/6/2025*		\$107,797,768	\$123,243,994	(\$15,446,226)	-12.5%	\$113,476,472	\$36,580,304	\$76,896,168	210.2%	\$221,274,240	\$159,824,298	\$61,449,942	38.4%
2	9/13/2025		\$124,445,470	\$124,003,613	\$441,857	0.4%	\$27,351,049	\$33,053,733	(\$5,702,684)	-17.3%	\$151,796,519	\$157,057,346	(\$5,260,827)	-3.3%
3	9/20/2025		\$114,544,525	\$122,908,642	(\$8,364,117)	-6.8%	\$26,829,948	\$25,947,843	\$882,106	3.4%	\$141,374,473	\$148,856,485	(\$7,482,012)	-5.0%
4	9/27/2025		\$115,292,320	\$125,035,263	(\$9,742,943)	-7.8%	\$26,652,333	\$27,430,947	(\$778,615)	-2.8%	\$141,944,653	\$152,466,210	(\$10,521,558)	-6.9%
5	10/4/2025		\$119,811,294	\$128,633,679	(\$8,822,385)	-6.9%	\$28,039,202	\$28,187,321	(\$148,119)	-0.5%	\$147,850,496	\$156,821,000	(\$8,970,504)	-5.7%
6	10/11/2025		\$116,183,619	\$125,028,989	(\$8,845,370)	-7.1%	\$28,670,179	\$28,286,612	\$383,568	1.4%	\$144,853,798	\$153,315,601	(\$8,461,803)	-5.5%
7	10/18/2025		\$116,611,250	\$125,779,402	(\$9,168,152)	-7.3%	\$29,871,581	\$29,102,741	\$768,840	2.6%	\$146,482,831	\$154,882,143	(\$8,399,312)	-5.4%
8	10/25/2025		\$113,901,260	\$123,891,926	(\$9,990,666)	-8.1%	\$30,238,628	\$29,078,529	\$1,160,099	4.0%	\$144,139,888	\$152,970,455	(\$8,830,568)	-5.8%
9	11/1/2025		\$114,138,994	\$126,641,903	(\$12,502,909)	-9.9%	\$32,019,928	\$26,910,117	\$5,109,811	19.0%	\$146,158,922	\$153,552,020	(\$7,393,099)	-4.8%
10	11/8/2025		\$115,234,027	\$124,170,230	(\$8,936,203)	-7.2%	\$35,228,616	\$27,752,989	\$7,475,627	26.9%	\$150,462,643	\$151,923,219	(\$1,460,576)	-1.0%
11	11/15/2025		\$113,859,651	\$120,282,442	(\$6,422,791)	-5.3%	\$40,294,402	\$28,004,665	\$12,289,738	43.9%	\$154,154,053	\$148,287,107	\$5,866,947	4.0%
12	11/22/2025		\$116,939,423	\$127,481,870	(\$10,542,447)	-8.3%	\$26,018,449	\$29,527,842	(\$3,509,393)	-11.9%	\$142,957,872	\$157,009,712	(\$14,051,840)	-8.9%
13	11/29/2025		\$116,128,680	\$128,114,304	(\$11,985,624)	-9.4%	\$27,559,661	\$31,208,493	(\$3,648,833)	-11.7%	\$143,688,341	\$159,322,797	(\$15,634,457)	-9.8%
14	12/6/2025		\$117,931,555	\$129,005,761	(\$11,074,206)	-8.6%	\$31,015,787	\$33,641,998	(\$2,626,211)	-7.8%	\$148,947,342	\$162,647,759	(\$13,700,417)	-8.4%
15	12/13/2025		\$118,994,838	\$129,032,767	(\$10,037,929)	-7.8%	\$42,294,884	\$33,473,828	\$8,821,057	26.4%	\$161,289,722	\$162,506,595	(\$1,216,873)	-0.7%
16	12/20/2025		\$122,459,931	\$131,834,163	(\$9,374,232)	-7.1%	\$65,097,222	\$40,534,870	\$24,562,352	60.6%	\$187,557,153	\$172,369,033	\$15,188,120	8.8%
17	12/27/2025		\$131,100,158	\$139,436,332	(\$8,336,174)	-6.0%	\$69,686,871	\$70,775,883	(\$1,089,013)	-1.5%	\$200,787,029	\$210,212,215	(\$9,425,187)	-4.5%
18	1/3/2026		\$129,370,701	\$135,002,745	(\$5,632,044)	-4.2%	\$26,691,754	\$30,242,143	(\$3,550,389)	-11.7%	\$156,062,455	\$165,244,888	(\$9,182,433)	-5.6%
19	1/10/2026		\$120,165,658	\$118,235,676	\$1,929,982	1.6%	\$25,104,651	\$27,173,028	(\$2,068,377)	-7.6%	\$145,270,309	\$145,408,704	(\$138,395)	-0.1%
20	1/17/2026		\$117,446,614	\$124,082,184	(\$6,635,570)	-5.3%	\$25,507,245	\$29,452,444	(\$3,945,200)	-13.4%	\$142,953,859	\$153,534,628	(\$10,580,770)	-6.9%
21	1/24/2026		\$112,784,480	\$115,207,108	(\$2,422,628)	-2.1%	\$25,139,399	\$24,417,907	\$721,492	3.0%	\$137,923,879	\$139,625,015	(\$1,701,137)	-1.2%
22	1/31/2026		\$111,452,971	\$126,440,697	(\$14,987,726)	-11.9%	\$23,386,982	\$26,829,867	(\$3,442,886)	-12.8%	\$134,839,953	\$153,270,564	(\$18,430,612)	-12.0%
23	2/7/2026		\$132,327,381	\$131,940,317	\$387,064	0.3%	\$25,394,134	\$27,669,724	(\$2,275,590)	-8.2%	\$157,721,515	\$159,610,041	(\$1,888,526)	-1.2%
24	2/14/2026		\$124,752,857	\$126,302,353	(\$1,549,496)	-1.2%	\$25,821,566	\$28,231,416	(\$2,409,850)	-8.5%	\$150,574,423	\$154,533,769	(\$3,959,346)	-2.6%
25	2/21/2026		\$125,219,187	\$124,133,591	\$1,085,596	0.9%	\$26,821,482	\$25,352,091	\$1,469,391	5.8%	\$152,040,669	\$149,485,682	\$2,554,987	1.7%
26	2/28/2026		\$132,219,938	\$132,860,674	(\$640,736)	-0.5%	\$29,075,788	\$25,249,720	\$3,826,068	15.2%	\$161,295,726	\$158,110,394	\$3,185,332	2.0%
27	3/7/2026		\$132,264,261	\$129,630,706	\$2,633,555	2.0%	\$28,476,954	\$25,563,504	\$2,913,450	11.4%	\$160,741,215	\$155,194,210	\$5,547,005	3.6%
28	3/14/2026		\$131,368,384	\$126,899,944	\$4,468,440	3.5%	\$24,447,187	\$25,720,902	(\$1,273,715)	-5.0%	\$155,815,571	\$152,620,846	\$3,194,725	2.1%
29	3/21/2026		\$122,463,970	\$126,146,850	(\$3,682,880)	-2.9%	\$23,329,833	\$27,251,439	(\$3,921,606)	-14.4%	\$145,793,803	\$153,398,289	(\$7,604,486)	-5.0%
30	3/28/2026		\$123,640,655	\$125,537,110	(\$1,896,455)	-1.5%	\$24,400,168	\$25,966,459	(\$1,566,291)	-6.0%	\$148,040,823	\$151,503,569	(\$3,462,746)	-2.3%
31	4/4/2026		\$128,164,944	\$128,699,265	(\$534,321)	-0.4%	\$25,322,687	\$22,685,781	\$2,636,907	11.6%	\$153,487,631	\$151,385,046	\$2,102,586	1.4%
32	4/11/2026		\$125,923,441	\$125,021,039	\$902,402	0.7%	\$24,708,528	\$23,899,263	\$809,266	3.4%	\$150,631,969	\$148,920,302	\$1,711,668	1.1%
33	4/18/2026		\$127,124,879	\$125,819,679	\$1,305,200	1.0%	\$24,005,998	\$23,423,256	\$582,743	2.5%	\$151,130,877	\$149,242,935	\$1,887,943	1.3%
34	4/25/2026		\$124,770,461	\$123,667,107	\$1,103,354	0.9%	\$23,385,481	\$22,847,993	\$537,489	2.4%	\$148,155,942	\$146,515,100	\$1,640,843	1.1%
35	5/2/2026		\$125,115,461	\$127,478,849	(\$2,363,388)	-1.9%	\$23,472,531	\$22,489,293	\$983,238	4.4%	\$148,587,992	\$149,968,142	(\$1,380,150)	-0.9%
36	5/9/2026		\$124,754,690	\$124,060,557	\$694,133	0.6%	\$23,406,012	\$22,654,683	\$751,330	3.3%	\$148,160,702	\$146,715,240	\$1,445,463	1.0%
37	5/16/2026		\$120,840,375	\$123,454,261	(\$2,613,886)	-2.1%	\$23,521,693	\$23,013,535	\$508,158	2.2%	\$144,362,068	\$146,467,796	(\$2,105,729)	-1.4%
38	5/23/2026			\$124,450,979				\$23,096,001				\$147,546,980		
39	5/30/2026			\$117,782,082				\$23,002,825				\$140,784,907		
40	6/6/2026			\$119,112,929				\$23,155,730				\$142,268,659		

Texas Lottery
Fiscal Year Over Year Change in Sales
 Unaudited
 FY 2026 Compared to FY 2025

			SCRATCH TICKETS				DRAW GAMES				TOTAL SALES			
FY 2026			FY 2026	FY 2025	Difference	% change - Cumulative Sales	FY 2026	FY 2025	Difference	% change - Cumulative Sales	FY 2026	FY 2025	Difference	% change - Cumulative Sales
Week	Week	Ending												
41	6/13/2026			\$115,538,468				\$23,307,729				\$138,846,197		
42	6/20/2026			\$115,292,813				\$23,570,372				\$138,863,185		
43	6/27/2026			\$114,743,163				\$23,704,117				\$138,447,280		
44	7/4/2026			\$118,211,064				\$22,991,544				\$141,202,608		
45	7/11/2026			\$112,176,075				\$23,034,893				\$135,210,968		
46	7/18/2026			\$114,300,061				\$23,548,626				\$137,848,687		
47	7/25/2026			\$110,396,818				\$23,850,696				\$134,247,514		
48	8/1/2026			\$116,389,279				\$25,719,206				\$142,108,485		
49	8/8/2026			\$114,031,385				\$26,439,785				\$140,471,170		
50	8/15/2026			\$113,943,026				\$28,260,109				\$142,203,135		
51	8/22/2026			\$115,971,236				\$33,248,194				\$149,219,430		
52	8/29/2026			\$121,396,041				\$56,865,580				\$178,261,621		
	8/31/2026**			\$15,525,901				\$4,453,836				\$19,979,737		
Total thru Current Week			\$4,487,546,071	\$4,675,145,992	(\$187,599,921)	-4.0%	\$1,181,765,276	\$1,069,633,153	\$112,132,123	10.5%	\$5,669,311,347	\$5,744,779,145	(\$75,467,798)	-1.3%
Fiscal Year Total			\$4,487,546,071	\$6,434,407,312			\$1,181,765,276	\$1,477,882,392			\$5,669,311,347	\$7,912,289,704		

* FY 25 includes 7 days

** FY 26 includes 2 days

Texas Lottery Fiscal Year Over Year Change in Sales

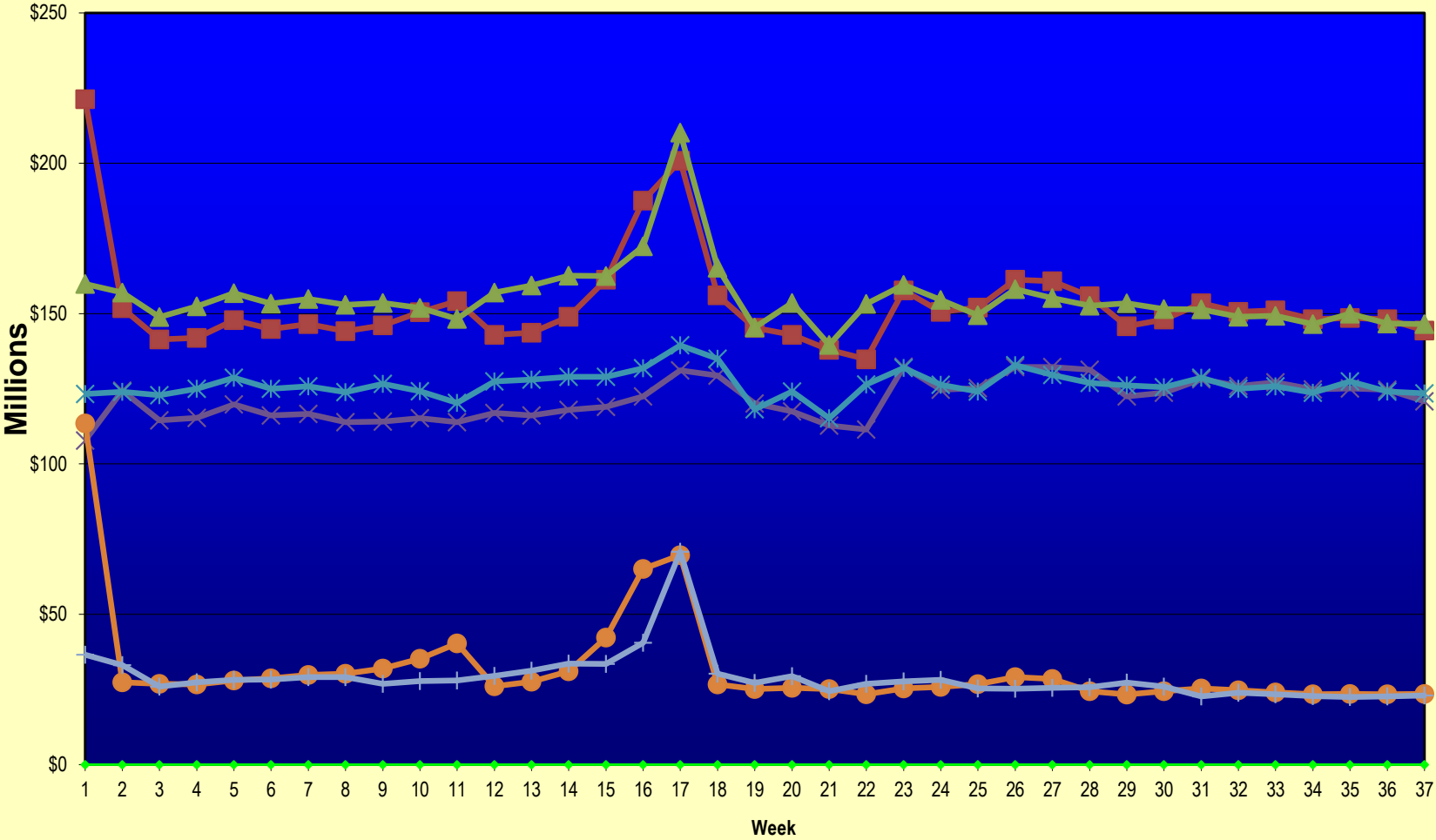

Legend: Week (green diamond), Total Sales 2026 (red square), Total Sales 2025 (green triangle), Scratch Tickets 2026 (purple cross), Scratch Tickets 2025 (cyan asterisk), Draw Games 2026 (orange circle), Draw Games 2025 (blue plus).

Note: Report is prepared on a Fiscal Year basis.

Texas Lottery
Scratch Ticket Sales
For the Week Ending 5/16/2026
(Unaudited)

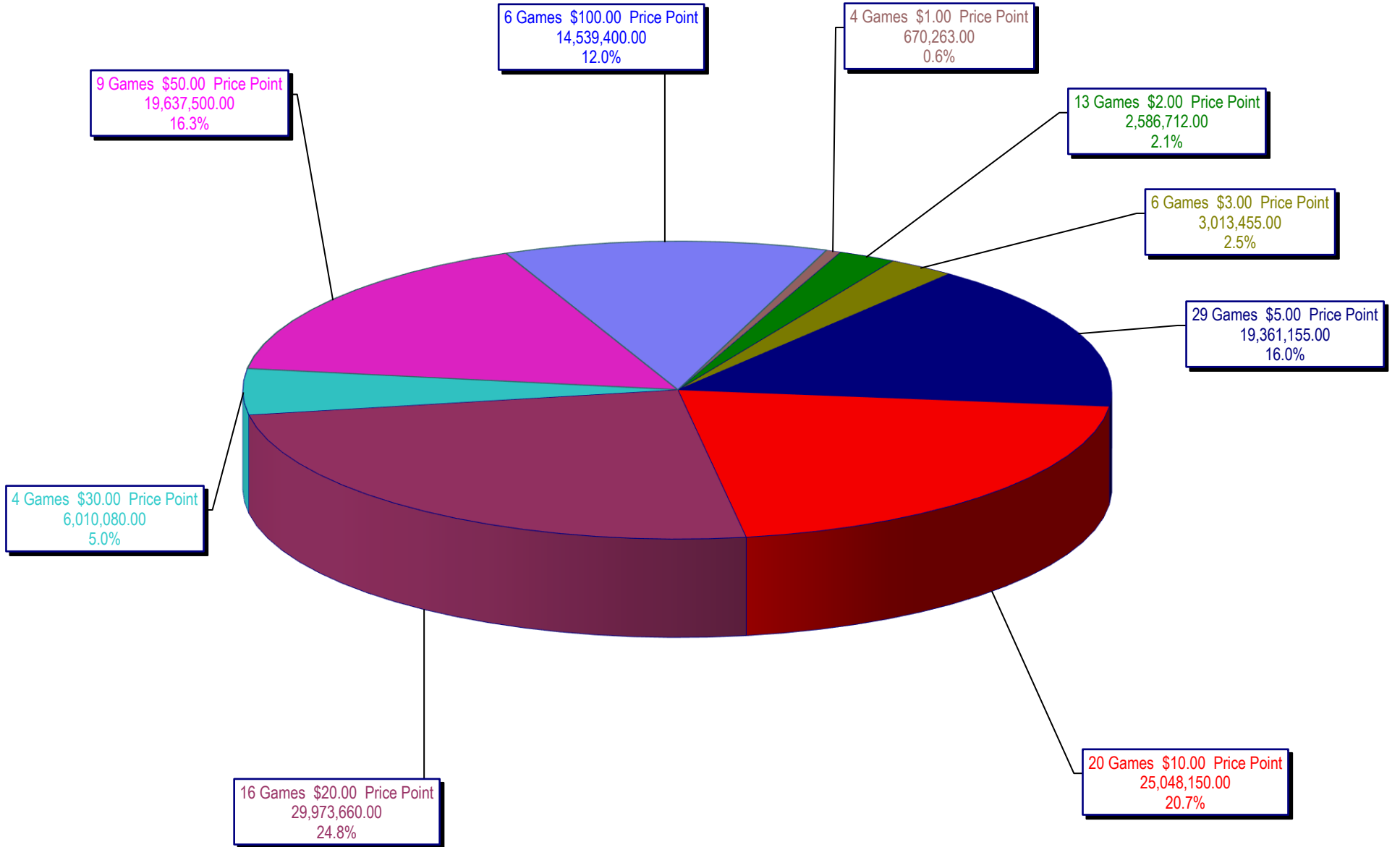

**Texas Lottery
All Game Sales
For the Week Ending 5/16/2026
(Unaudited)**

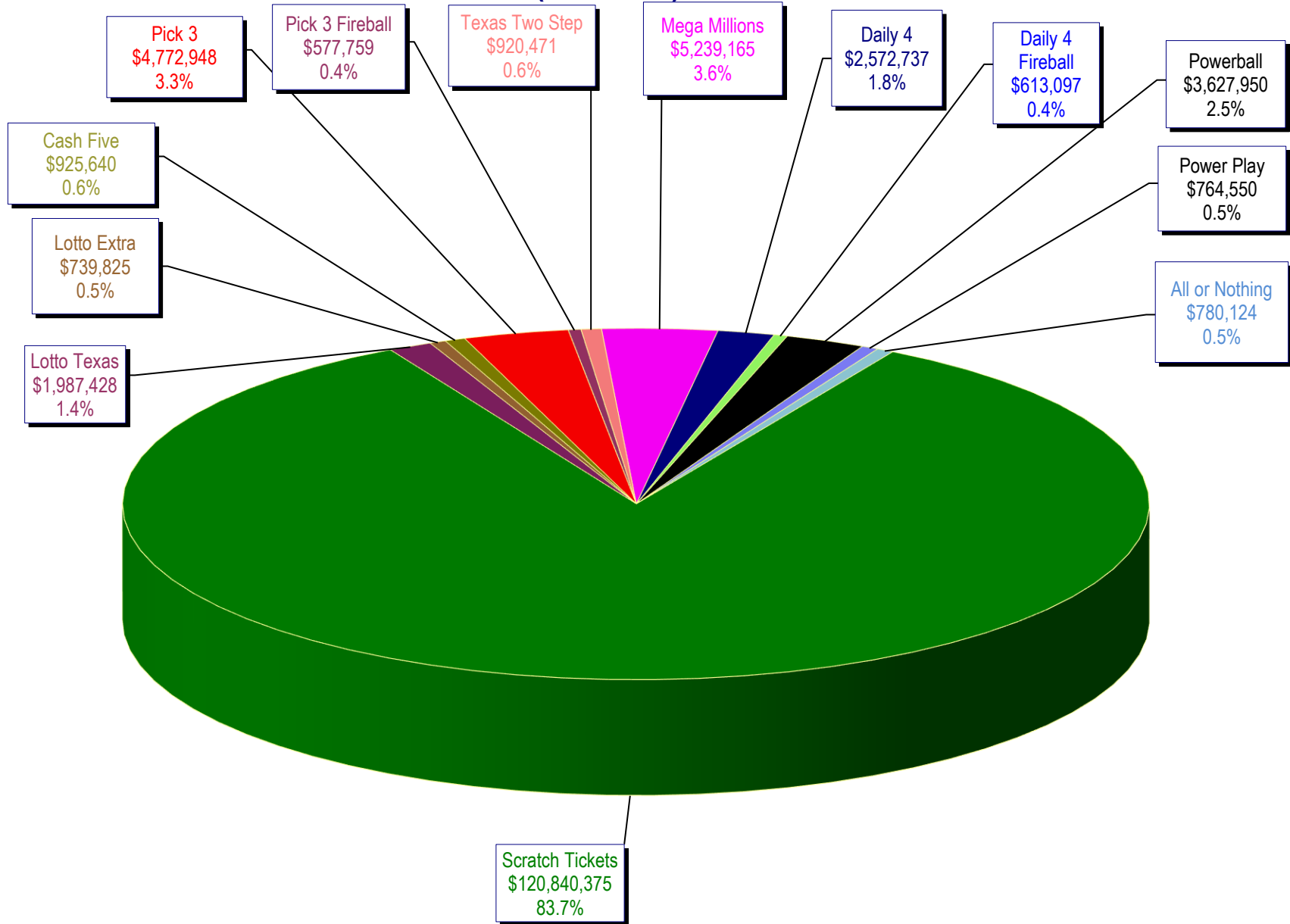

Texas Lottery - Weekly Sales Summary for FY 2026 (Unaudited)

Week Ended	Scratch Tickets	New Games & Dates	Lotto Texas	M	Jackpot W	S	Lotto Extra	Pick 3	Pick 3 Fireball	Cash Five	Texas Two Step	Jackpot M	TH	Mega Millions	Jackpot T	F	Megaplier	MM Just the Jackpot	Daily 4	Daily 4 Fireball	Powerball	M	Jackpot W	S	Power Play	All or Nothing	Total	Per Cap.
9/6/2025*	123,323,669	2683 (\$5.N); 2684 (\$10.N); 2685 (\$20.N) - 9/02/25	4,202,649	50.75	51.50	53.25	1,466,735	4,838,608	583,104	948,503	1,006,245	225	300	9,218,390	302	336	0	0	2,427,979	542,639	77,536,538	1.1	1.4	1.8	14,298,657	858,262	241,253,977	7.71
9/13/2025	124,445,470	0	3,455,620	53.5	53.75	54.5	1,169,280	4,741,703	550,344	916,764	1,354,389	450	625	6,186,481	358	381	(212)	0	2,418,017	538,303	4,358,160	20	33	50	891,199	771,002	151,796,519	4.85
9/20/2025	114,544,525	2686 (\$2.N); 2670 (\$5.N); 2688 (\$10.N); 2658 (\$50.N) - 9/15/25	3,500,490	55.25	55.75	56.75	1,171,985	4,690,941	536,403	912,741	874,271	200	225	6,363,965	400	423	0	0	2,391,656	520,098	4,217,640	64	81	99	879,321	770,438	141,374,473	4.52
9/27/2025	115,292,320	0	3,416,712	57.75	58.75	60	1,167,404	4,552,467	526,161	912,664	887,319	300	200	6,337,158	451	474	0	0	2,327,541	509,453	4,354,461	113	127	145	898,514	762,480	141,944,653	4.54
10/4/2025	119,811,294	0	3,459,906	60.5	61.25	62.5	1,192,819	4,869,299	568,278	928,358	982,552	225	300	6,731,909	497	520	(3)	0	2,507,490	560,048	4,522,515	160	174	195	928,637	787,394	147,850,496	4.73
10/11/2025	116,183,619	2690 (\$5.N); 2691 (\$10.N) - 10/6/25	3,378,087	63.25	64.5	65	1,159,516	4,825,967	559,438	921,111	1,440,368	450	625	6,963,170	547	575	0	0	2,506,163	567,623	4,637,024	207	223	244	939,275	772,438	144,853,798	4.63
10/18/2025	116,611,250	0	3,358,894	65.50	66.25	67	1,154,590	4,775,604	561,992	907,768	1,880,492	825	1,075	7,662,460	600	625	0	0	2,504,412	562,324	4,788,362	258	273	295	966,298	748,386	146,482,831	4.68
10/25/2025	113,901,260	2692 (\$2.N); 2693 (\$5.N); 2671 (\$20.N) - 10/20/25	3,398,180	67.25	68	68.75	1,156,740	4,807,199	567,574	907,384	862,495	200	225	8,536,920	650	680	0	0	2,491,542	554,435	5,177,688	304	320	344	1,031,992	746,480	144,139,888	4.61
11/1/2025	114,138,994	0	3,362,464	69.5	70.5	71	1,160,551	4,837,900	585,155	907,716	1,193,745	300	450	9,656,755	714	754	0	0	2,522,361	579,895	5,398,350	358	376	400	1,074,576	740,460	146,158,922	4.67
11/8/2025	115,234,027	2696 (\$1.N); 2697 (\$3.N); 2698 (\$5.N); 2699 (\$10.N) - 11/3/25	3,386,393	72.75	73.75	75.25	1,161,401	4,867,368	583,660	894,010	1,048,356	625	200	12,280,385	800	843	0	0	2,525,482	577,729	5,984,760	419	438	467	1,170,751	748,322	150,462,643	4.81
11/15/2025	113,859,651	0	3,396,610	75.75	76.75	78	1,153,885	4,685,748	554,061	874,875	811,070	250	200	16,798,300	900	980	0	0	2,393,981	539,658	7,011,922	490	512	546	1,350,024	724,268	154,154,053	4.93
11/22/2025	116,939,423	2656 (\$2.N); 2701(\$5.N); 2677 (\$50.N) - 11/17/25	1,907,200	5	5.25	5.5	705,324	4,633,061	574,628	882,044	856,693	200	275	4,184,745	50	60	0	0	2,412,478	560,677	7,170,762	570	593	629	1,386,346	744,492	142,957,872	4.57
11/29/2025	116,128,680	0	1,916,007	5.75	6	6.25	710,731	4,624,101	557,190	870,921	1,237,156	425	625	4,278,280	70	80	0	0	2,357,548	530,829	8,190,170	654	681	719	1,556,900	729,828	143,688,341	4.59
12/6/2025	117,931,555	2667 (\$5.N); 2705 (\$10.N); 2744 (\$20.N)	2,013,426	6.5	6.75	7	743,409	4,781,919	571,814	912,192	1,095,880	825	200	4,231,435	90	50	0	0	2,442,661	554,360	10,867,154	740	775	820	2,034,692	766,846	148,947,342	4.76
12/13/2025	118,994,838	0	2,133,736	7.25	7.5	7.75	793,528	4,740,953	552,011	911,371	828,035	225	200	4,791,160	60	70	0	0	2,419,441	538,836	20,112,954	875	930	1.0	3,701,554	771,306	161,289,722	5.15
12/20/2025	122,459,931	2622 (\$2.N); 2742 (\$5.N)	2,333,996	8	8.25	8.5	882,083	4,689,385	549,448	908,267	825,099	225	200	5,736,270	80	90	0	0	2,387,358	529,297	38,426,659	1.1	1.25	1.5	7,040,903	788,458	187,557,153	5.99
12/27/2025	131,100,158	0	2,500,410	9	10.00	10.8	930,975	4,741,416	561,903	899,906	994,275	225	375	6,279,120	100	125	0	0	2,402,514	541,242	41,432,986	1.6	1.70	20	7,628,109	773,926	200,787,029	6.42
1/3/2026	129,370,701	0	2,456,334	11.25	11.5	12.25	890,071	4,947,354	612,295	953,191	1,551,624	600	850	5,332,950	138	157	0	0	2,560,662	586,035	4,973,140	33	45	64	1,034,167	793,932	156,062,455	4.99
1/10/2026	120,165,658	2711 (\$3.N); 2712 (\$5.N); 2713 (\$10.N); 2714 (\$20.N)	2,310,648	13	13.75	14.25	836,348	4,757,739	560,191	916,799	886,382	200	225	5,018,281	180	199	(12)	0	2,456,761	553,271	4,988,088	86	105	124	1,033,466	786,690	145,270,309	4.64
1/17/2026	117,446,614	0	2,301,655	14.75	15.25	16	832,314	4,652,579	558,906	905,585	1,217,322	300	475	4,978,870	215	230	0	0	2,473,983	561,494	5,202,603	137	156	179	1,055,585	766,350	142,953,859	4.57
1/24/2026	112,784,480	2710 (\$1.N); 2672 (\$2.N); 2689 (\$50.N)	2,271,656	16.5	17	17.75	826,677	4,445,793	534,996	883,338	1,873,942	650	900	5,064,945	250	266	0	0	2,381,552	530,581	4,636,647	193	209	20	951,992	737,280	137,923,879	4.41
1/31/2026	111,452,971	0	2,125,894	18.25	18.5	19.25	774,265	4,487,642	546,685	857,446	1,916,397	1,125	1,375	4,816,135	285	303	0	0	2,328,129	526,981	3,549,326	30	43	57	751,510	706,572	134,839,953	4.31
2/7/2026	132,327,381	2751 (\$5.N); 2636 (\$10.N); 2627 (\$100.N)	2,444,026	19.75	20.25	21.25	884,588	4,888,933	585,858	935,098	919,057	200	225	5,668,515	323	346	0	0	2,576,480	573,770	4,236,186	65	80	102	890,882	790,742	157,721,515	5.04
2/14/2026	124,752,857	0	2,390,470	21.5	22.25	22.75	868,466	4,935,434	590,610	918,168	1,357,190	325	500	5,643,980	366	385	0	0	2,522,431	566,127	4,347,667	113	126	146	902,667	778,356	150,574,423	4.81
2/21/2026	125,219,187	2720 (\$5.N); 2722 (\$20.N)	2,433,516	23	23.500	24.25	875,577	4,759,987	581,008	915,674	1,991,561	700	925	5,938,045	395	416	0	0	2,509,207	573,677	4,550,686	154	169	190	922,317	770,228	152,040,669	4.86
2/28/2026	132,219,938	0	2,475,440	24.75	25.25	26	899,075	5,290,191	696,600	943,411	2,721,215	1,225	1,550	6,165,880	438	458	0	0	2,691,588	635,990	4,771,466	203	218	238	976,967	807,966	161,295,726	5.15
3/7/2026	132,264,261	2646 (\$2.N); 2660 (\$5.N); 2632 (\$10.N)	2,509,109	26.25	27	27.75	899,299	5,146,916	643,546	940,098	3,020,530	1,950	2,440	6,556,080	473	496	0	0	2,629,368	609,553	3,903,123	249	20	35	823,684	795,648	160,741,215	5.14
3/14/2026	131,368,384	0	2,570,080	28.5	29	30	914,553	4,901,337	600,669	919,867	920,182	200	200	5,266,365	533	50	0	0	2,546,138	585,044	3,644,032	46	58	75	775,192	794,728	155,815,571	4.91

Texas Lottery - Weekly Sales Summary for FY 2026 (Unaudited)

Week Ended	Scratch Tickets	New Games & Dates	Lotto Texas	M	Jackpot W	S	Lotto Extra	Pick 3	Pick 3 Fireball	Cash Five	Texas Two Step	Jackpot TH	Mega Millions	Jackpot T F	Megaplier	MM Just the Jackpot	Daily 4	Daily 4 Fireball	Powerball	M	Jackpot W	S	Power Play	All or Nothing	Total	Per Cap.		
3/21/2026	122,463,970	2723 (\$5.N); 2725 (\$20.N)	2,610,230	30.75	31.5	32	936,817	4,828,844	598,167	909,989	1,162,761	225	350	3,559,345	60	50	0	0	2,501,253	557,816	4,052,160	88	101	120	843,412	769,040	145,793,803	4.60
3/28/2026	123,640,655	0	2,645,841	32.75	33.5	34.25	949,957	4,925,022	611,606	910,104	1,595,757	525	750	3,562,515	60	70	0	0	2,567,087	597,371	4,376,284	133	147	166	898,531	760,094	148,040,823	4.67
4/4/2026	128,164,944	2728 (\$5.N); 2724 (\$10.N); 2730 (\$30.N)	2,739,434	35.25	35.5	36.5	975,834	5,199,884	648,068	943,698	1,016,207	200	225	3,749,265	80	90	0	0	2,796,460	678,469	4,806,878	180	194	217	981,992	786,398	153,487,631	4.84
4/11/2026	125,923,441	0	2,775,876	37.25	37.75	38.5	973,512	5,184,327	651,947	948,129	1,310,279	350	525	3,994,595	100	110	0	0	2,785,653	663,315	3,823,669	231	20	35	806,037	791,190	150,631,969	4.75
4/18/2026	127,124,879	2662 (\$3.N); 2577 (\$5.N); 2610 (\$50.N)	2,828,033	39	39.75	40.5	989,558	5,025,742	623,374	938,195	906,740	200	200	4,213,040	120	130	0	0	2,688,597	636,201	3,607,992	45	58	75	767,321	781,206	151,130,877	4.77
4/25/2026	124,770,461	0	2,173,507	41	5	5.25	792,293	4,848,730	611,550	929,060	938,647	200	225	4,263,445	140	150	0	0	2,547,575	609,342	4,046,708	87	100	118	840,577	784,048	148,155,942	4.67
5/2/2026	125,115,461	2736 (\$5.N); 2737 (\$10.N); 2738 (\$20.N)	1,928,702	5.5	5.75	6	720,535	4,914,336	609,352	945,794	971,982	325	200	4,529,465	163	178	0	0	2,665,714	634,250	3,941,670	130	143	20	823,409	787,322	148,587,992	4.69
5/9/2026	124,754,690	0	1,986,647	6.25	6.5	6.75	737,176	4,985,562	610,380	938,938	910,064	200	225	5,046,410	195	215	0	0	2,615,716	617,070	3,435,034	20	30	47	737,096	785,920	148,160,702	4.67
5/16/2026	120,840,375	0	1,987,428	7	7.25	7.5	739,825	4,772,948	577,759	925,640	920,471	200	225	5,239,165	232	251	0	0	2,572,737	613,097	3,627,950	57	69	86	764,550	780,124	144,362,068	4.55
weekly change	-7.1%		-5.9%				-6.0%	-3.8%	-8.5%	-3.8%	-42.9%		-5.9%			0.0%	0.0%	-4.1%	-5.6%	0.3%				-0.1%	-0.9%		-6.9%	
	SALES		SALES				SALES	SALES	SALES	SALES	SALES		SALES			SALES	SALES	SALES	SALES	SALES				SALES	SALES	SALES	SALES	% of Sales
Calendar Year to date 2025	2,419,104,017		46,470,520				16,767,198	95,403,074	11,747,704	17,968,345	27,172,195			95,649,411			(12)	0	50,113,673	11,617,139	81,465,117				16,946,142	15,126,630	2,905,551,152	100.0%
Fiscal Year to date 2026	4,487,545,071		98,847,761				35,116,553	178,454,901	21,579,070	33,838,507	46,230,889			224,361,699			(227)	0	92,780,431	21,200,702	336,006,506				64,846,093	28,502,392	5,669,311,347	100.0%

*Full week includes 1 day from FY25