



WEEKLY SALES SUMMARY

Unaudited

Week Ending: 10/29/2022

**Texas Lottery Commission
Fiscal Year to Date Sales Comparison
Unaudited**

Through the Week Ending: 10/29/2022 (9 weeks)

Sales by Game	FY 2021*	FY 2022**	FY 2023	\$ Change		% Change	
				FY 2023 to FY 2021	FY 2023 to FY 2022 to	FY 2023 to FY 2021	FY 2023 to FY 2022 to
Scratch Tickets	\$ 999,254,329	\$ 1,046,960,812	\$ 1,048,352,469	\$ 49,098,140	\$ 1,391,657	4.9%	0.1%
Lotto Texas	32,742,787	22,226,951	19,823,638	-12,919,149	-2,403,313	-39.5%	-10.8%
Lotto Extra	9,152,286	6,901,173	6,545,689	-2,606,597	-355,484	-28.5%	-5.2%
Pick 3	45,931,033	45,062,040	42,065,779	-3,865,254	-2,996,261	-8.4%	-6.6%
Pick 3 Fireball	3,889,650	4,077,320	4,116,006	226,356	38,686	5.8%	0.9%
Cash Five	8,298,900	8,232,118	7,989,042	-309,858	-243,076	-3.7%	-3.0%
Texas Two Step	11,296,790	11,049,587	10,904,600	-392,190	-144,987	-3.5%	-1.3%
Mega Millions	27,772,570	38,725,601	43,881,506	16,108,936	5,155,905	58.0%	13.3%
Megaplier	5,127,277	6,968,887	8,167,991	3,040,714	1,199,104	59.3%	17.2%
MM Just the Jackpot	116,907	149,475	170,262	53,355	20,787	45.6%	13.9%
Daily 4	19,875,855	19,226,858	19,181,617	-694,238	-45,241	-3.5%	-0.2%
Daily 4 Fireball	3,107,441	3,512,684	3,680,463	573,022	167,779	18.4%	4.8%
Powerball	28,189,530	74,982,109	73,338,308	45,148,778	-1,643,801	160.2%	-2.2%
Power Play	5,247,869	12,990,741	13,452,178	8,204,309	461,437	156.3%	3.6%
All or Nothing	6,597,994	7,089,052	7,787,827	1,189,833	698,775	18.0%	9.9%
Total	\$ 1,206,601,218	\$ 1,308,155,407	\$ 1,309,457,375	\$ 102,856,157	\$ 1,301,968	8.5%	0.1%

* 2 extra days

**1 extra day

Texas Lottery Commission
Fiscal Year Over Year Change in Sales
Unaudited
FY 2023 Compared to FY 2022

		SCRATCH TICKETS				DRAW GAMES				TOTAL SALES			
Week	FY 2023 Week Ending	FY 2023	FY 2022	Difference	% change - Cumulative Sales	FY 2023	FY 2022	Difference	% change - Cumulative Sales	FY 2023	FY 2022	Difference	% change - Cumulative Sales
2	9/10/2022	\$120,501,630	\$117,404,128	\$3,097,502	2.6%	\$24,647,158	\$30,567,724	(\$5,920,566)	-19.4%	\$145,148,788	\$147,971,852	(\$2,823,064)	-1.9%
3	9/17/2022	\$121,755,487	\$121,522,543	\$232,944	0.2%	\$25,823,942	\$34,044,343	(\$8,220,401)	-24.1%	\$147,579,429	\$155,566,886	(\$7,987,457)	-5.1%
4	9/24/2022	\$120,099,401	\$121,751,048	(\$1,651,647)	-1.4%	\$26,359,797	\$33,618,247	(\$7,258,450)	-21.6%	\$146,459,198	\$155,369,295	(\$8,910,097)	-5.7%
5	10/1/2022	\$125,323,123	\$127,128,919	(\$1,805,796)	-1.4%	\$27,923,098	\$41,420,853	(\$13,497,755)	-32.6%	\$153,246,221	\$168,549,772	(\$15,303,551)	-9.1%
6	10/8/2022	\$127,162,182	\$121,962,687	\$5,199,495	4.3%	\$29,192,379	\$31,994,174	(\$2,801,795)	-8.8%	\$156,354,561	\$153,956,861	\$2,397,700	1.6%
7	10/15/2022	\$124,858,888	\$121,035,307	\$3,823,581	3.2%	\$32,714,985	\$23,150,459	\$9,564,526	41.3%	\$157,573,873	\$144,185,766	\$13,388,107	9.3%
8	10/22/2022	\$124,123,288	\$121,223,866	\$2,899,422	2.4%	\$30,228,913	\$23,980,968	\$6,247,945	26.1%	\$154,352,201	\$145,204,834	\$9,147,367	6.3%
9	10/29/2022	\$124,664,414	\$121,466,419	\$3,197,995	2.6%	\$51,451,925	\$22,663,805	\$28,788,120	127.0%	\$176,116,339	\$144,130,224	\$31,986,115	22.2%
10	11/5/2022		\$123,385,510				\$23,377,828				\$146,763,338		
11	11/12/2022		\$124,592,327				\$23,964,090				\$148,556,417		
12	11/19/2022		\$129,630,920				\$24,189,686				\$153,820,606		
13	11/26/2022		\$121,428,296				\$24,228,401				\$145,656,697		
14	12/3/2022		\$128,910,581				\$26,157,280				\$155,067,861		
15	12/10/2022		\$127,275,950				\$27,055,024				\$154,330,974		
16	12/17/2022		\$130,658,440				\$28,123,755				\$158,782,195		
17	12/24/2022		\$134,332,326				\$30,887,402				\$165,219,728		
18	12/31/2022		\$143,781,256				\$46,057,933				\$189,839,189		
19	1/7/2023		\$134,458,569				\$47,708,392				\$182,166,961		
20	1/14/2023		\$130,854,390				\$26,705,000				\$157,559,390		
21	1/21/2023		\$126,399,631				\$27,056,221				\$153,455,852		
22	1/28/2023		\$127,324,026				\$27,834,789				\$155,158,815		
23	2/4/2023		\$126,528,959				\$23,518,047				\$150,047,006		
24	2/11/2023		\$132,565,722				\$24,590,558				\$157,156,280		
25	2/18/2023		\$132,003,180				\$23,559,425				\$155,562,605		
26	2/25/2023		\$130,903,763				\$24,316,703				\$155,220,466		
27	3/4/2023		\$144,124,385				\$25,610,526				\$169,734,911		
28	3/11/2023		\$139,056,015				\$23,673,582				\$162,729,597		
29	3/18/2023		\$136,794,720				\$23,344,648				\$160,139,368		
30	3/25/2023		\$134,238,655				\$23,969,257				\$158,207,912		
31	4/1/2023		\$138,671,383				\$24,997,410				\$163,668,793		
32	4/8/2023		\$131,487,411				\$25,445,741				\$156,933,152		
33	4/15/2023		\$132,169,684				\$26,316,966				\$158,486,650		
34	4/22/2023		\$128,765,378				\$29,303,625				\$158,069,003		
35	4/29/2023		\$131,124,620				\$32,269,084				\$163,393,704		
36	5/6/2023		\$132,440,406				\$23,807,640				\$156,248,046		
37	5/13/2023		\$126,717,376				\$23,986,338				\$150,703,714		
38	5/20/2023		\$138,370,954				\$24,758,230				\$163,129,184		
39	5/27/2023		\$137,931,040				\$24,771,857				\$162,702,897		
40	6/3/2023		\$134,270,237				\$25,322,690				\$159,592,927		
41	6/10/2023		\$130,068,755				\$26,377,217				\$156,445,972		
42	6/17/2023		\$127,666,392				\$27,328,191				\$154,994,583		

Texas Lottery Commission
Fiscal Year Over Year Change in Sales
 Unaudited
 FY 2023 Compared to FY 2022

			SCRATCH TICKETS				DRAW GAMES				TOTAL SALES			
FY 2023														
Week	Week	Ending	FY 2023	FY 2022	Difference	% change - Cumulative Sales	FY 2023	FY 2022	Difference	% change - Cumulative Sales	FY 2023	FY 2022	Difference	% change - Cumulative Sales
43	6/24/2023			\$125,712,115				\$29,158,630				\$154,870,745		
44	7/1/2023			\$129,846,487				\$29,131,632				\$158,978,119		
45	7/8/2023			\$122,397,597				\$27,312,076				\$149,709,673		
46	7/15/2023			\$123,108,736				\$31,993,516				\$155,102,252		
47	7/22/2023			\$125,198,823				\$51,611,547				\$176,810,370		
48	7/29/2023			\$130,696,142				\$133,603,658				\$264,299,800		
49	8/5/2023			\$129,834,021				\$28,039,361				\$157,873,382		
50	8/12/2023			\$125,714,094				\$24,490,464				\$150,204,558		
51	8/19/2023			\$126,311,160				\$24,109,824				\$150,420,984		
52	8/26/2023			\$124,953,004				\$24,960,195				\$149,913,199		
	8/31/2023**			\$127,499,293				\$26,136,275				\$153,635,568		
Total thru Current Week			\$1,048,352,469	\$1,046,960,812	\$1,391,657	0.1%	\$261,104,906	\$261,194,595	(\$89,690)	0.0%	\$1,309,457,375	\$1,308,155,407	\$1,301,968	0.1%
Fiscal Year Total			\$1,048,352,469	\$6,787,163,541			\$261,104,906	\$1,582,355,301			\$1,309,457,375	\$8,369,518,842		

* FY 23 includes 3 days; FY 22 includes 4 days

** FY 23 includes 5 days; FY 22 includes 4 days

Texas Lottery Commission Fiscal Year Over Year Change in Sales

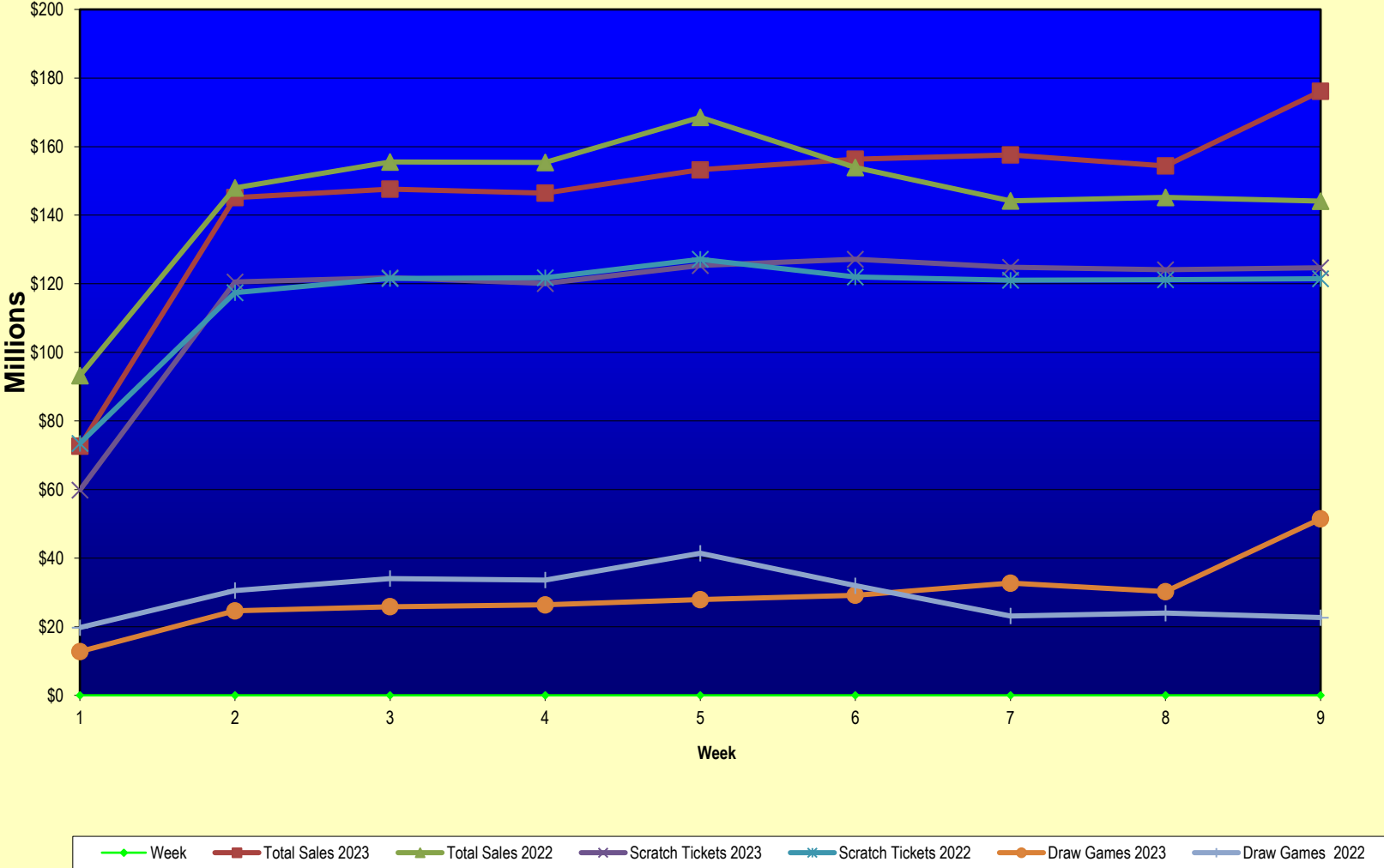

Note: Report is prepared on a Fiscal Year basis.

Texas Lottery Commission
Scratch Ticket Sales
For the Week Ending 10/29/2022
(Unaudited)

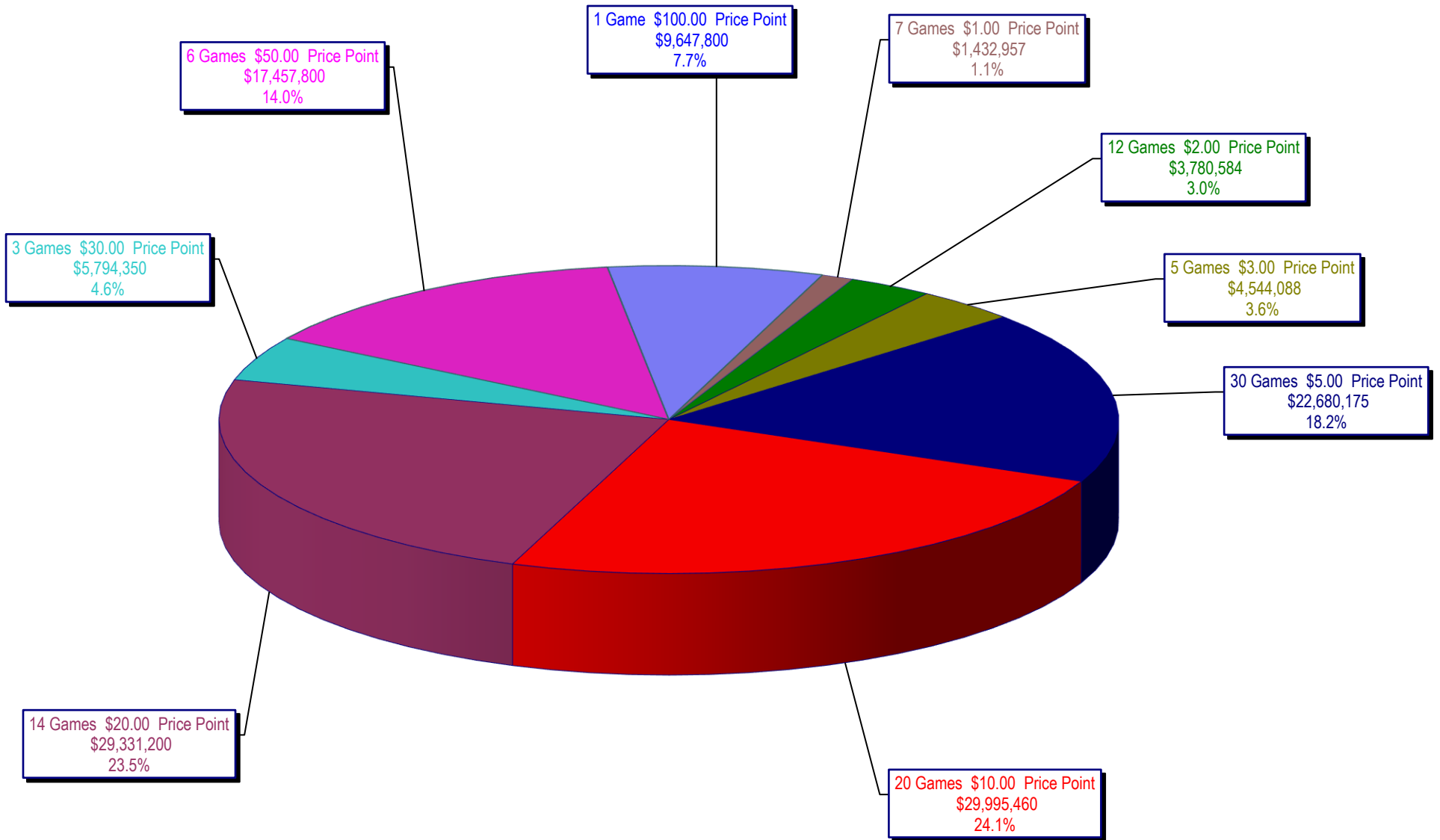

Texas Lottery Commission
All Game Sales
For the Week Ending 10/29/2022
(Unaudited)

