



WEEKLY SALES SUMMARY

Unaudited

Week Ending: 11/04/2023

**Texas Lottery Commission
Fiscal Year to Date Sales Comparison
Unaudited**

Through the Week Ending: 11/04/2023 (10 weeks)

Sales by Game	FY 2022*	FY 2023**	FY 2024	\$ Change		% Change	
				FY 2024 to FY 2022	FY 2024 to FY 2023 to	FY 2024 to FY 2022	FY 2024 to FY 2023 to
Scratch Tickets	\$ 1,170,346,322	\$ 1,178,916,764	\$ 1,120,251,725	\$ -50,094,597	\$ -58,665,039	-4.3%	-5.0%
Lotto Texas	24,516,045	23,139,017	24,453,045	-63,000	1,314,028	-0.3%	5.7%
Lotto Extra	7,612,890	7,700,796	8,726,578	1,113,688	1,025,782	14.6%	13.3%
Pick 3	50,250,899	47,108,761	46,440,732	-3,810,167	-668,029	-7.6%	-1.4%
Pick 3 Fireball	4,559,314	4,627,755	4,916,802	357,488	289,047	7.8%	6.2%
Cash Five	9,190,576	9,010,681	9,190,595	19	179,914	0.0%	2.0%
Texas Two Step	12,059,121	11,950,338	13,800,717	1,741,596	1,850,379	14.4%	15.5%
Mega Millions	41,550,133	50,816,576	44,519,505	2,969,372	-6,297,071	7.1%	-12.4%
Megaplier	7,526,216	9,532,274	9,099,547	1,573,331	-432,727	20.9%	-4.5%
MM Just the Jackpot	161,118	202,053	148,607	-12,511	-53,446	-7.8%	-26.5%
Daily 4	21,497,993	21,528,146	21,751,741	253,748	223,595	1.2%	1.0%
Daily 4 Fireball	3,941,609	4,135,874	4,544,589	602,980	408,715	15.3%	9.9%
Powerball	79,896,275	163,579,742	146,899,665	67,003,390	-16,680,077	83.9%	-10.2%
Power Play	13,908,703	28,842,882	27,524,785	13,616,082	-1,318,097	97.9%	-4.6%
All or Nothing	7,901,532	9,001,741	9,581,414	1,679,882	579,673	21.3%	6.4%
Total	\$ 1,454,918,745	\$ 1,570,093,399	\$ 1,491,850,046	\$ 36,931,301	\$ -78,243,353	2.5%	-5.0%

* 2 extra days

**1 extra day

Texas Lottery Commission
Fiscal Year Over Year Change in Sales
 Unaudited
 FY 2024 Compared to FY 2023

		SCRATCH TICKETS				DRAW GAMES				TOTAL SALES			
Week	FY 2024 Week Ending	FY 2024	FY 2023	Difference	% change - Cumulative Sales	FY 2024	FY 2023	Difference	% change - Cumulative Sales	FY 2024	FY 2023	Difference	% change - Cumulative Sales
1	9/2/2023*	\$38,978,519	\$59,864,056	(\$20,885,537)	-34.9%	\$10,637,832	\$12,762,710	(\$2,124,879)	-16.6%	\$49,616,351	\$72,626,766	(\$23,010,416)	-31.7%
2	9/9/2023	\$117,746,228	\$120,501,630	(\$2,755,402)	-2.3%	\$30,027,540	\$24,647,158	\$5,380,382	21.8%	\$147,773,768	\$145,148,788	\$2,624,980	1.8%
3	9/16/2023	\$119,921,752	\$121,755,487	(\$1,833,735)	-1.5%	\$32,110,344	\$25,823,942	\$6,286,402	24.3%	\$152,032,096	\$147,579,429	\$4,452,667	3.0%
4	9/23/2023	\$117,226,710	\$120,099,401	(\$2,872,691)	-2.4%	\$35,718,110	\$26,359,797	\$9,358,314	35.5%	\$152,944,820	\$146,459,198	\$6,485,623	4.4%
5	9/30/2023	\$120,793,331	\$125,323,123	(\$4,529,792)	-3.6%	\$46,419,217	\$27,923,098	\$18,496,119	66.2%	\$167,212,548	\$153,246,221	\$13,966,327	9.1%
6	10/7/2023	\$124,167,291	\$127,162,182	(\$2,994,891)	-2.4%	\$73,290,479	\$29,192,379	\$44,098,100	151.1%	\$197,457,770	\$156,354,561	\$41,103,209	26.3%
7	10/14/2023	\$121,390,056	\$124,858,888	(\$3,468,832)	-2.8%	\$64,809,497	\$32,714,985	\$32,094,513	98.1%	\$186,199,553	\$157,573,873	\$28,625,681	18.2%
8	10/21/2023	\$119,876,918	\$124,123,288	(\$4,246,370)	-3.4%	\$25,121,369	\$30,228,913	(\$5,107,544)	-16.9%	\$144,998,287	\$154,352,201	(\$9,353,914)	-6.1%
9	10/28/2023	\$119,251,289	\$124,664,414	(\$5,413,125)	-4.3%	\$26,497,085	\$51,451,925	(\$24,954,840)	-48.5%	\$145,748,374	\$176,116,339	(\$30,367,965)	-17.2%
10	11/4/2023	\$120,899,631	\$130,564,295	(\$9,664,664)	-7.4%	\$26,966,850	\$130,071,730	(\$103,104,880)	-79.3%	\$147,866,481	\$260,636,025	(\$112,769,544)	-43.3%
11	11/11/2023		\$125,975,136				\$79,522,011				\$205,497,147		
12	11/18/2023		\$126,256,926				\$26,419,204				\$152,676,130		
13	11/25/2023		\$118,113,088				\$25,156,447				\$143,269,535		
14	12/2/2023		\$123,893,014				\$27,636,806				\$151,529,820		
15	12/9/2023		\$122,961,661				\$27,612,493				\$150,574,154		
16	12/16/2023		\$125,411,864				\$28,618,652				\$154,030,516		
17	12/23/2023		\$128,542,216				\$31,843,485				\$160,385,701		
18	12/30/2023		\$140,490,134				\$45,788,139				\$186,278,273		
19	1/6/2024		\$136,749,859				\$60,156,630				\$196,906,489		
20	1/13/2024		\$135,623,611				\$89,577,192				\$225,200,803		
21	1/20/2024		\$132,683,417				\$31,496,601				\$164,180,018		
22	1/27/2024		\$131,666,658				\$33,010,505				\$164,677,163		
23	2/3/2024		\$125,434,757				\$35,485,741				\$160,920,498		
24	2/10/2024		\$135,016,081				\$31,105,415				\$166,121,496		
25	2/17/2024		\$134,818,743				\$26,655,983				\$161,474,726		
26	2/24/2024		\$136,252,327				\$27,961,344				\$164,213,671		
27	3/2/2024		\$142,406,081				\$29,593,236				\$171,999,317		
28	3/9/2024		\$138,137,807				\$28,554,021				\$166,691,828		
29	3/16/2024		\$137,152,270				\$28,741,934				\$165,894,204		
30	3/23/2024		\$137,487,217				\$29,782,813				\$167,270,030		
31	3/30/2024		\$139,775,264				\$32,144,744				\$171,920,008		
32	4/6/2024		\$139,715,002				\$32,524,745				\$172,239,747		
33	4/13/2024		\$136,238,448				\$38,094,234				\$174,332,682		
34	4/20/2024		\$134,368,184				\$53,465,618				\$187,833,802		
35	4/27/2024		\$136,494,447				\$23,302,074				\$159,796,521		
36	5/4/2024		\$138,630,301				\$24,144,165				\$162,774,466		
37	5/11/2024		\$135,810,888				\$24,252,558				\$160,063,446		
38	5/18/2024		\$132,970,513				\$24,785,120				\$157,755,633		
39	5/25/2024		\$131,404,006				\$25,026,866				\$156,430,872		
40	6/1/2024		\$130,371,617				\$25,992,060				\$156,363,677		
41	6/8/2024		\$127,029,947				\$26,617,863				\$153,647,810		
42	6/15/2024		\$123,222,493				\$27,430,253				\$150,652,746		

Texas Lottery Commission
Fiscal Year Over Year Change in Sales
 Unaudited
 FY 2024 Compared to FY 2023

			SCRATCH TICKETS				DRAW GAMES				TOTAL SALES			
FY 2024			FY 2024	FY 2023	Difference	% change - Cumulative Sales	FY 2024	FY 2023	Difference	% change - Cumulative Sales	FY 2024	FY 2023	Difference	% change - Cumulative Sales
Week	Week	Ending												
43	6/22/2024			\$120,916,477				\$29,623,767				\$150,540,244		
44	6/29/2024			\$124,353,242				\$32,695,830				\$157,049,072		
45	7/6/2024			\$125,626,401				\$42,088,277				\$167,714,678		
46	7/13/2024			\$124,153,252				\$62,805,046				\$186,958,298		
47	7/20/2024			\$125,448,615				\$78,906,399				\$204,355,014		
48	7/27/2024			\$125,446,091				\$49,317,844				\$174,763,935		
49	8/3/2024			\$124,237,124				\$74,806,538				\$199,043,662		
50	8/10/2024			\$119,776,199				\$57,508,648				\$177,284,847		
51	8/17/2024			\$119,072,163				\$27,982,437				\$147,054,600		
52	8/24/2024			\$117,986,952				\$27,968,452				\$145,955,404		
	8/31/2023**			\$82,253,003				\$18,981,337				\$101,234,340		
Total thru Current Week			\$1,120,251,725	\$1,178,916,764	(\$58,665,039)	-5.0%	\$371,598,321	\$391,176,635	(\$19,578,314)	-5.0%	\$1,491,850,046	\$1,570,093,399	(\$78,243,353)	-5.0%
Fiscal Year Total			\$1,120,251,725	\$6,729,290,260			\$371,598,321	\$1,996,360,152			\$1,491,850,046	\$8,725,650,412		

* FY 24 includes 2 days; FY 23 includes 3 days

** FY 24 includes 7 days; FY 23 includes 5 days

Texas Lottery Commission Fiscal Year Over Year Change in Sales

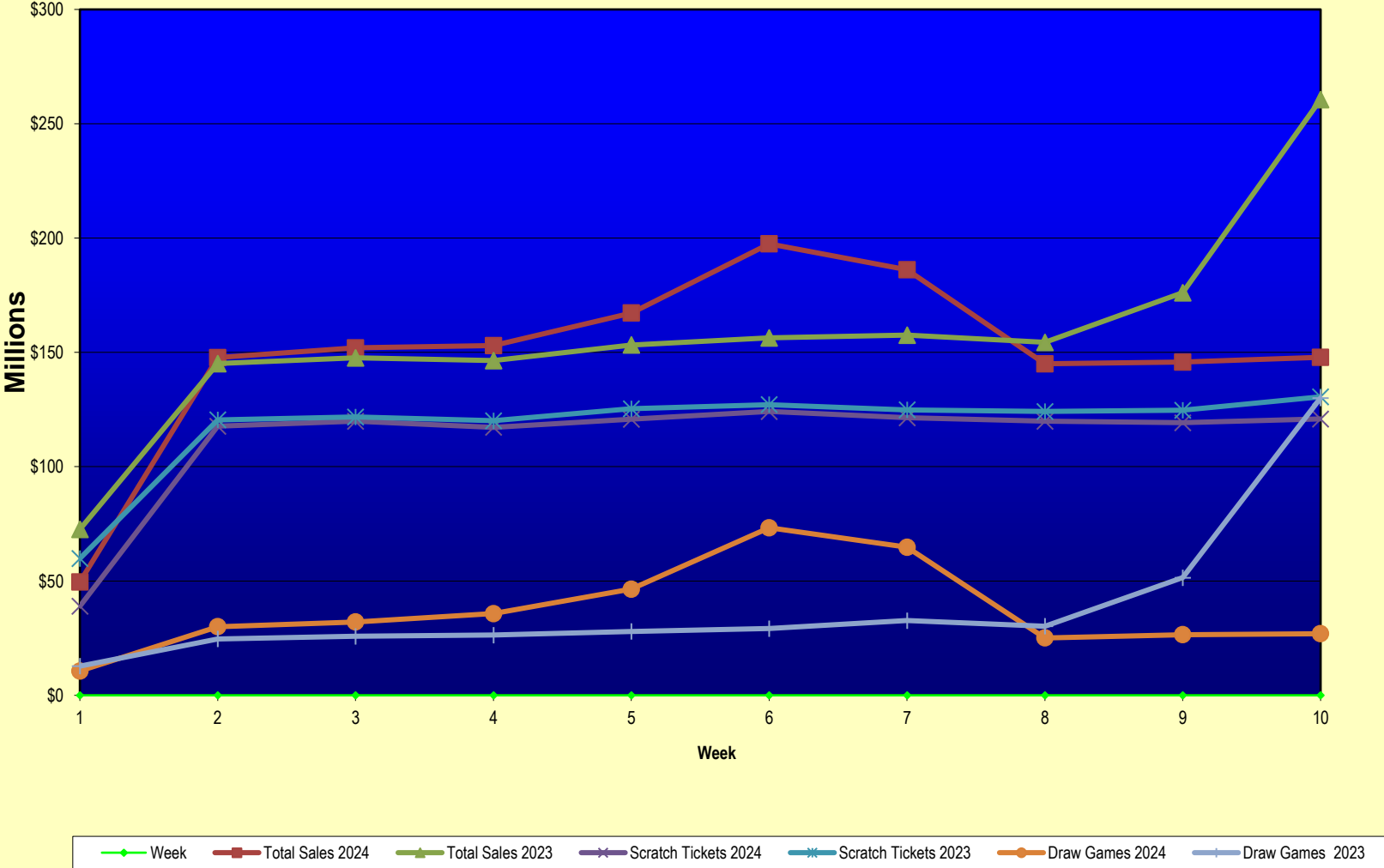

Note: Report is prepared on a Fiscal Year basis.

Texas Lottery Commission
Scratch Ticket Sales
For the Week Ending 11/04/2023
(Unaudited)

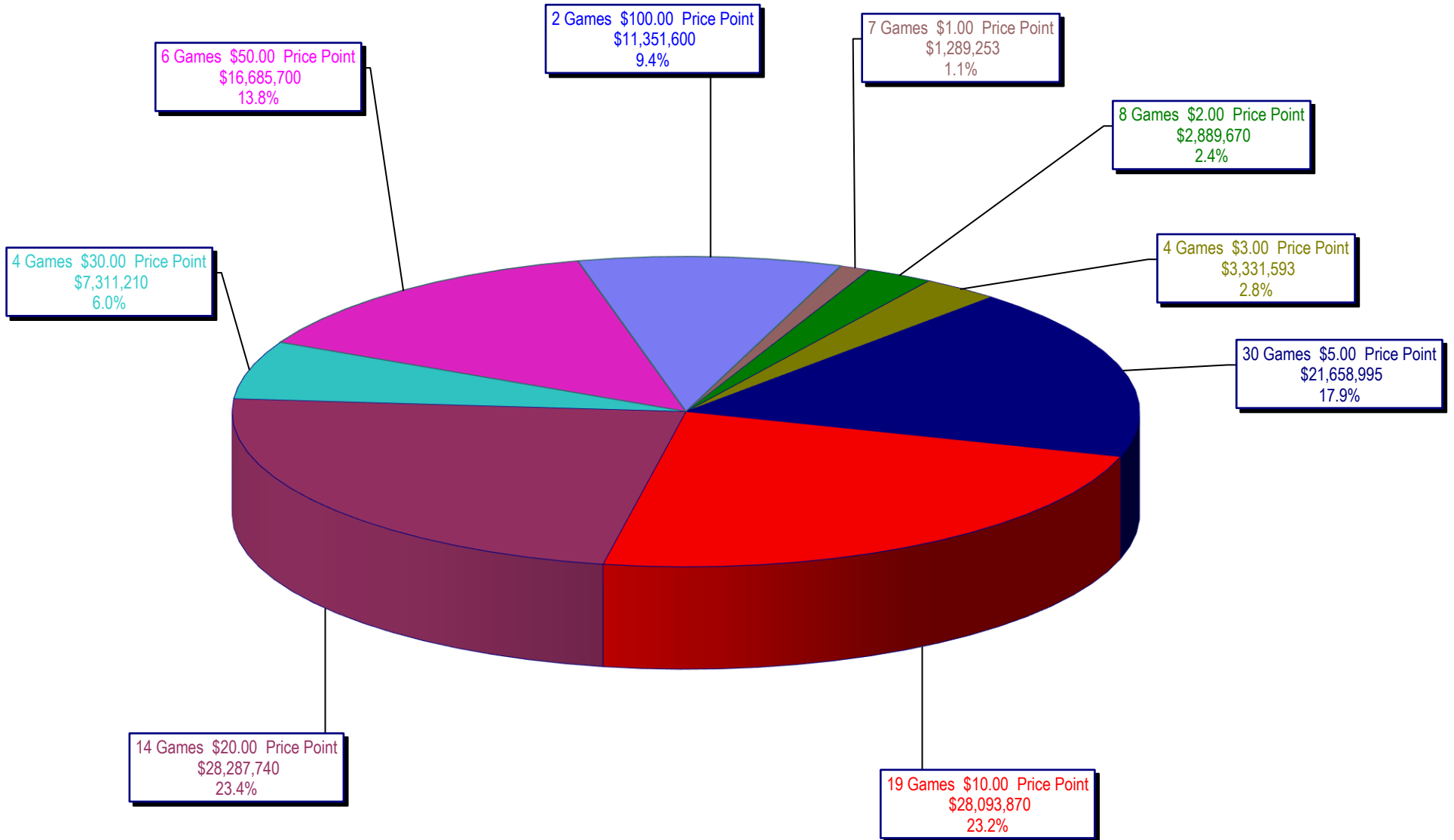

Texas Lottery Commission
All Game Sales
For the Week Ending 11/04/2023
(Unaudited)

