



WEEKLY SALES SUMMARY

Unaudited

Week Ending: 11/05/2022

**Texas Lottery Commission
Fiscal Year to Date Sales Comparison
Unaudited**

Through the Week Ending: 11/05/2022 (10 weeks)

Sales by Game	FY 2021*	FY 2022**	FY 2023	\$ Change		% Change	
				FY 2023 to FY 2021	FY 2023 to FY 2022 to	FY 2023 to FY 2021	FY 2023 to FY 2022 to
Scratch Tickets	\$ 1,112,874,336	\$ 1,170,346,322	\$ 1,178,916,764	\$ 66,042,428	\$ 8,570,442	5.9%	0.7%
Lotto Texas	34,932,190	24,516,045	23,139,017	-11,793,173	-1,377,028	-33.8%	-5.6%
Lotto Extra	9,782,165	7,612,890	7,700,796	-2,081,369	87,906	-21.3%	1.2%
Pick 3	51,121,226	50,250,899	47,108,761	-4,012,465	-3,142,138	-7.8%	-6.3%
Pick 3 Fireball	4,315,491	4,559,314	4,627,755	312,265	68,441	7.2%	1.5%
Cash Five	9,237,650	9,190,576	9,010,681	-226,969	-179,895	-2.5%	-2.0%
Texas Two Step	12,269,958	12,059,121	11,950,338	-319,620	-108,783	-2.6%	-0.9%
Mega Millions	31,466,906	41,550,133	50,816,576	19,349,670	9,266,443	61.5%	22.3%
Megaplier	5,784,683	7,526,216	9,532,274	3,747,591	2,006,058	64.8%	26.7%
MM Just the Jackpot	132,153	161,118	202,053	69,900	40,935	52.9%	25.4%
Daily 4	22,138,459	21,497,993	21,528,146	-610,313	30,153	-2.8%	0.1%
Daily 4 Fireball	3,456,846	3,941,609	4,135,874	679,028	194,265	19.6%	4.9%
Powerball	32,031,800	79,896,275	163,579,742	131,547,942	83,683,467	410.7%	104.7%
Power Play	5,927,491	13,908,703	28,842,882	22,915,391	14,934,179	386.6%	107.4%
All or Nothing	7,356,580	7,901,532	9,001,741	1,645,161	1,100,209	22.4%	13.9%
Total	\$ 1,342,827,933	\$ 1,454,918,745	\$ 1,570,093,399	\$ 227,265,467	\$ 115,174,654	16.9%	7.9%

* 2 extra days

**1 extra day

Texas Lottery Commission
Fiscal Year Over Year Change in Sales
Unaudited
FY 2023 Compared to FY 2022

		SCRATCH TICKETS				DRAW GAMES				TOTAL SALES			
Week	FY 2023 Week Ending	FY 2023	FY 2022	Difference	% change - Cumulative Sales	FY 2023	FY 2022	Difference	% change - Cumulative Sales	FY 2023	FY 2022	Difference	% change - Cumulative Sales
2	9/10/2022	\$120,501,630	\$117,404,128	\$3,097,502	2.6%	\$24,647,158	\$30,567,724	(\$5,920,566)	-19.4%	\$145,148,788	\$147,971,852	(\$2,823,064)	-1.9%
3	9/17/2022	\$121,755,487	\$121,522,543	\$232,944	0.2%	\$25,823,942	\$34,044,343	(\$8,220,401)	-24.1%	\$147,579,429	\$155,566,886	(\$7,987,457)	-5.1%
4	9/24/2022	\$120,099,401	\$121,751,048	(\$1,651,647)	-1.4%	\$26,359,797	\$33,618,247	(\$7,258,450)	-21.6%	\$146,459,198	\$155,369,295	(\$8,910,097)	-5.7%
5	10/1/2022	\$125,323,123	\$127,128,919	(\$1,805,796)	-1.4%	\$27,923,098	\$41,420,853	(\$13,497,755)	-32.6%	\$153,246,221	\$168,549,772	(\$15,303,551)	-9.1%
6	10/8/2022	\$127,162,182	\$121,962,687	\$5,199,495	4.3%	\$29,192,379	\$31,994,174	(\$2,801,795)	-8.8%	\$156,354,561	\$153,956,861	\$2,397,700	1.6%
7	10/15/2022	\$124,858,888	\$121,035,307	\$3,823,581	3.2%	\$32,714,985	\$23,150,459	\$9,564,526	41.3%	\$157,573,873	\$144,185,766	\$13,388,107	9.3%
8	10/22/2022	\$124,123,288	\$121,223,866	\$2,899,422	2.4%	\$30,228,913	\$23,980,968	\$6,247,945	26.1%	\$154,352,201	\$145,204,834	\$9,147,367	6.3%
9	10/29/2022	\$124,664,414	\$121,466,419	\$3,197,995	2.6%	\$51,451,925	\$22,663,805	\$28,788,120	127.0%	\$176,116,339	\$144,130,224	\$31,986,115	22.2%
10	11/5/2022	\$130,564,295	\$123,385,510	\$7,178,785	5.8%	\$130,071,730	\$23,377,828	\$106,693,902	456.4%	\$260,636,025	\$146,763,338	\$113,872,687	77.6%
11	11/12/2022		\$124,592,327				\$23,964,090				\$148,556,417		
12	11/19/2022		\$129,630,920				\$24,189,686				\$153,820,606		
13	11/26/2022		\$121,428,296				\$24,228,401				\$145,656,697		
14	12/3/2022		\$128,910,581				\$26,157,280				\$155,067,861		
15	12/10/2022		\$127,275,950				\$27,055,024				\$154,330,974		
16	12/17/2022		\$130,658,440				\$28,123,755				\$158,782,195		
17	12/24/2022		\$134,332,326				\$30,887,402				\$165,219,728		
18	12/31/2022		\$143,781,256				\$46,057,933				\$189,839,189		
19	1/7/2023		\$134,458,569				\$47,708,392				\$182,166,961		
20	1/14/2023		\$130,854,390				\$26,705,000				\$157,559,390		
21	1/21/2023		\$126,399,631				\$27,056,221				\$153,455,852		
22	1/28/2023		\$127,324,026				\$27,834,789				\$155,158,815		
23	2/4/2023		\$126,528,959				\$23,518,047				\$150,047,006		
24	2/11/2023		\$132,565,722				\$24,590,558				\$157,156,280		
25	2/18/2023		\$132,003,180				\$23,559,425				\$155,562,605		
26	2/25/2023		\$130,903,763				\$24,316,703				\$155,220,466		
27	3/4/2023		\$144,124,385				\$25,610,526				\$169,734,911		
28	3/11/2023		\$139,056,015				\$23,673,582				\$162,729,597		
29	3/18/2023		\$136,794,720				\$23,344,648				\$160,139,368		
30	3/25/2023		\$134,238,655				\$23,969,257				\$158,207,912		
31	4/1/2023		\$138,671,383				\$24,997,410				\$163,668,793		
32	4/8/2023		\$131,487,411				\$25,445,741				\$156,933,152		
33	4/15/2023		\$132,169,684				\$26,316,966				\$158,486,650		
34	4/22/2023		\$128,765,378				\$29,303,625				\$158,069,003		
35	4/29/2023		\$131,124,620				\$32,269,084				\$163,393,704		
36	5/6/2023		\$132,440,406				\$23,807,640				\$156,248,046		
37	5/13/2023		\$126,717,376				\$23,986,338				\$150,703,714		
38	5/20/2023		\$138,370,954				\$24,758,230				\$163,129,184		
39	5/27/2023		\$137,931,040				\$24,771,857				\$162,702,897		
40	6/3/2023		\$134,270,237				\$25,322,690				\$159,592,927		
41	6/10/2023		\$130,068,755				\$26,377,217				\$156,445,972		
42	6/17/2023		\$127,666,392				\$27,328,191				\$154,994,583		

Texas Lottery Commission
Fiscal Year Over Year Change in Sales
Unaudited
FY 2023 Compared to FY 2022

			SCRATCH TICKETS				DRAW GAMES				TOTAL SALES						
FY 2023									% change - Cumulative Sales				% change - Cumulative Sales				
Week	Week	Ending	FY 2023	FY 2022	Difference	% change - Cumulative Sales		FY 2023	FY 2022	Difference	% change - Cumulative Sales		FY 2023	FY 2022	Difference	% change - Cumulative Sales	
43	6/24/2023			\$125,712,115					\$29,158,630					\$154,870,745			
44	7/1/2023			\$129,846,487					\$29,131,632					\$158,978,119			
45	7/8/2023			\$122,397,597					\$27,312,076					\$149,709,673			
46	7/15/2023			\$123,108,736					\$31,993,516					\$155,102,252			
47	7/22/2023			\$125,198,823					\$51,611,547					\$176,810,370			
48	7/29/2023			\$130,696,142					\$133,603,658					\$264,299,800			
49	8/5/2023			\$129,834,021					\$28,039,361					\$157,873,382			
50	8/12/2023			\$125,714,094					\$24,490,464					\$150,204,558			
51	8/19/2023			\$126,311,160					\$24,109,824					\$150,420,984			
52	8/26/2023			\$124,953,004					\$24,960,195					\$149,913,199			
	8/31/2023**			\$127,499,293					\$26,136,275					\$153,635,568			
Total thru Current Week			\$1,178,916,764	\$1,170,346,322	\$8,570,442	0.7%		\$391,176,635	\$284,572,423	\$106,604,212	37.5%		\$1,570,093,399	\$1,454,918,745	\$115,174,654	7.9%	
Fiscal Year Total			\$1,178,916,764	\$6,787,163,541				\$391,176,635	\$1,582,355,301				\$1,570,093,399	\$8,369,518,842			

* FY 23 includes 3 days; FY 22 includes 4 days

** FY 23 includes 5 days; FY 22 includes 4 days

Texas Lottery Commission Fiscal Year Over Year Change in Sales

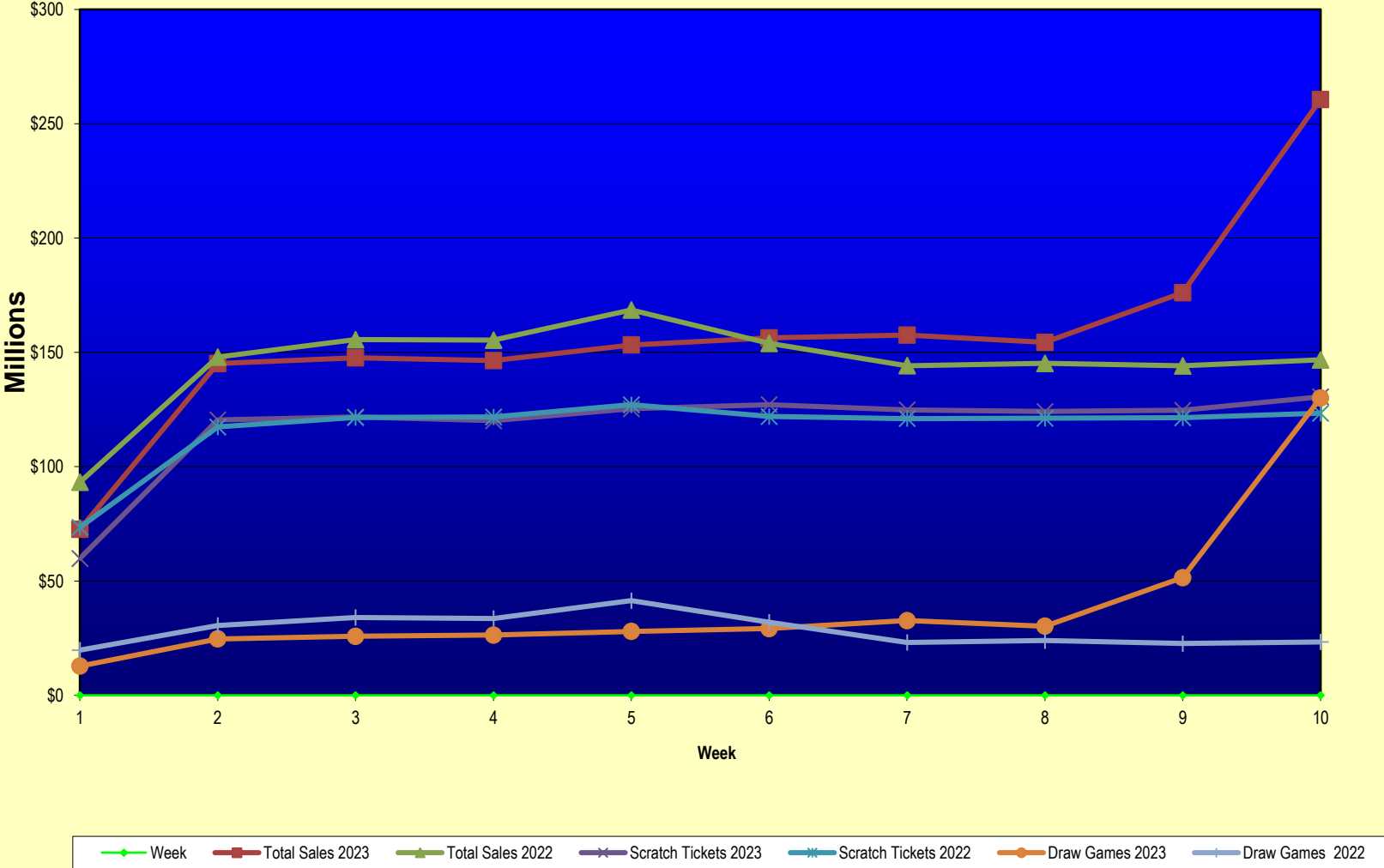

Note: Report is prepared on a Fiscal Year basis.

Texas Lottery Commission
Scratch Ticket Sales
For the Week Ending 11/05/2022
(Unaudited)

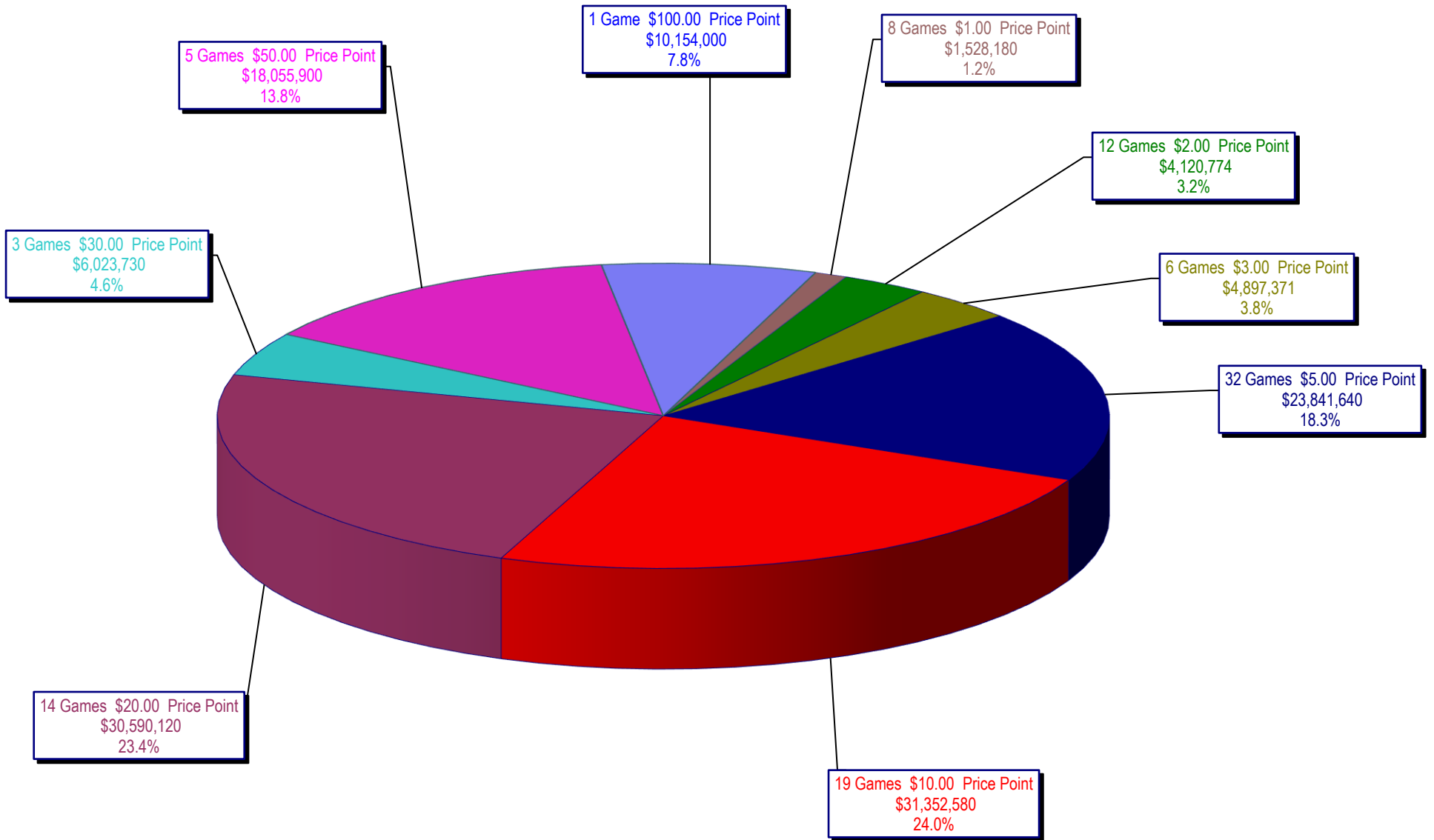

Texas Lottery Commission
All Game Sales
For the Week Ending 11/05/2022
(Unaudited)

