



WEEKLY SALES SUMMARY

Unaudited

[Week Ending: 12/09/2017](#)

Texas Lottery Commission
Fiscal Year to Date Sales Comparison
Unaudited

Through the Week Ending 12/09/2017 (15 Weeks)

Sales by Game	FY 2016 *	FY 2017 **	FY 2018	\$ Change		% Change	
				FY 2018 to FY 2016	FY 2018 to FY 2017	FY 2018 to FY 2016	FY 2018 to FY 2017
Scratch Tickets	\$ 963,845,070	\$ 1,010,015,465	\$ 1,106,486,946	\$ 142,641,876	\$ 96,471,481	14.8%	9.6%
Lotto Texas	35,787,417	30,508,471	31,692,228	-4,095,189	1,183,757	-11.4%	3.9%
Lotto Extra	6,042,082	5,837,884	6,764,131	722,049	926,247	12.0%	15.9%
Pick 3	71,221,668	67,695,674	68,286,228	-2,935,440	590,554	-4.1%	0.9%
Pick 3 Sum It Up	1,421,995	1,290,187	1,336,055	-85,940	45,869	-6.0%	3.6%
Cash Five	13,170,696	12,124,057	11,633,380	-1,537,317	-490,678	-11.7%	-4.0%
Texas Two Step	14,843,231	14,440,441	13,189,153	-1,654,078	-1,251,288	-11.1%	-8.7%
Mega Millions	35,640,581	28,362,645	34,818,349	-822,232	6,455,704	-2.3%	22.8%
Megaplier	8,914,829	7,830,269	7,592,056	-1,322,773	-238,213	-14.8%	-3.0%
MM Just the Jackpot	-	-	388,596	388,596	388,596	-	-
Daily 4	24,456,072	25,127,003	29,354,337	4,898,265	4,227,334	20.0%	16.8%
Daily 4 Sum It Up	1,261,288	1,308,905	1,583,664	322,376	274,759	25.6%	21.0%
Powerball	56,559,244	64,505,397	54,356,957	-2,202,287	-10,148,440	-3.9%	-15.7%
Power Play	7,414,127	8,994,766	8,513,905	1,099,778	-480,861	14.8%	-5.3%
All or Nothing	8,919,400	8,049,682	7,979,546	-939,854	-70,136	-10.5%	-0.9%
Texas Triple Chance	7,713,511	4,438,194	3,506,738	-4,206,773	-931,456	-54.5%	-21.0%
Total	\$ 1,257,211,210	\$ 1,290,529,040	\$ 1,387,482,267	\$ 130,271,057	\$ 96,953,228	10.4%	7.5%

* 3 extra days

** 1 extra day

Texas Lottery Commission
Fiscal Year to Date Cumulative Average Sales Comparison
Unaudited

Through the Week Ending 12/09/2017 (15 Weeks)

Sales by Game	FY 2016	FY 2017	FY 2018
Scratch Tickets	\$ 9,357,719	\$ 10,000,153	\$ 11,064,869
Lotto Texas	347,451	302,064	316,922
Lotto Extra	58,661	57,801	67,641
Pick 3	691,473	670,254	682,862
Pick 3 Sum It Up	13,806	12,774	13,361
Cash Five	127,871	120,040	116,334
Texas Two Step	144,109	142,975	131,892
Mega Millions	346,025	280,818	348,183
Megaplier	86,552	77,527	75,921
MM Just the Jackpot	-	- **	9,037
Daily 4	237,438	248,782	293,543
Daily 4 Sum It Up	12,246	12,959	15,837
Powerball	549,119	638,667	543,570
Power Play	71,982	89,057	85,139
All or Nothing	86,596	79,700	79,795
Texas Triple Chance *	100,175	43,943	35,067
Total	\$ 12,231,221	\$ 12,777,515	\$ 13,879,974

	thru 12/12/2015	thru 12/10/2016	thru 12/09/2017
	103 days	101 days	100 days
*	77 days		43 days
		**	

Texas Lottery Commission
Fiscal Year Over Year Change in Sales
Unaudited
FY 2018 Compared to FY 2017

			SCRATCH TICKETS				DRAW GAMES				TOTAL SALES			
FY 2018			FY 2018	FY 2017	Difference	% change - Cumulative Sales	FY 2018	FY 2017	Difference	% change - Cumulative Sales	FY 2018	FY 2017	Difference	% change - Cumulative Sales
Week	Week Ending													
1	9/2/2017 *		\$23,058,926	\$32,980,266	(\$9,921,340)	-30.1%	\$6,902,847	\$10,218,656	(\$3,315,809)	-32.4%	\$29,961,773	\$43,198,922	(\$13,237,149)	-30.6%
2	9/9/2017		\$71,784,232	\$65,952,418	\$5,831,814	8.8%	\$18,779,001	\$19,635,377	(\$856,376)	-4.4%	\$90,563,233	\$85,587,795	\$4,975,438	5.8%
3	9/16/2017		\$72,828,393	\$66,196,270	\$6,632,123	10.0%	\$19,679,292	\$20,915,290	(\$1,235,999)	-5.9%	\$92,507,685	\$87,111,560	\$5,396,125	6.2%
4	9/23/2017		\$71,147,147	\$64,383,005	\$6,764,142	10.5%	\$18,601,742	\$17,451,165	\$1,150,577	6.6%	\$89,748,889	\$81,834,170	\$7,914,719	9.7%
5	9/30/2017		\$74,749,619	\$67,349,951	\$7,399,668	11.0%	\$18,436,682	\$17,519,852	\$916,830	5.2%	\$93,186,301	\$84,869,803	\$8,316,498	9.8%
6	10/7/2017		\$78,134,381	\$71,598,690	\$6,535,691	9.1%	\$19,297,281	\$18,211,107	\$1,086,174	6.0%	\$97,431,662	\$89,809,797	\$7,621,865	8.5%
7	10/14/2017		\$74,084,207	\$69,444,762	\$4,639,445	6.7%	\$19,185,335	\$18,075,261	\$1,110,074	6.1%	\$93,269,542	\$87,520,023	\$5,749,519	6.6%
8	10/21/2017		\$77,631,892	\$69,317,066	\$8,314,826	12.0%	\$19,573,636	\$18,422,336	\$1,151,300	6.2%	\$97,205,528	\$87,739,402	\$9,466,126	10.8%
9	10/28/2017		\$76,385,130	\$69,729,599	\$6,655,531	9.5%	\$18,788,634	\$18,535,248	\$253,386	1.4%	\$95,173,764	\$88,264,847	\$6,908,917	7.8%
10	11/4/2017		\$78,814,323	\$73,451,702	\$5,362,621	7.3%	\$19,564,629	\$20,151,939	(\$587,310)	-2.9%	\$98,378,952	\$93,603,641	\$4,775,312	5.1%
11	11/11/2017		\$78,572,697	\$70,998,320	\$7,574,377	10.7%	\$19,317,440	\$19,925,460	(\$608,020)	-3.1%	\$97,890,137	\$90,923,780	\$6,966,358	7.7%
12	11/18/2017		\$81,674,704	\$75,265,196	\$6,409,508	8.5%	\$19,938,001	\$21,424,637	(\$1,486,636)	-6.9%	\$101,612,705	\$96,689,833	\$4,922,872	5.1%
13	11/25/2017		\$84,916,870	\$68,983,157	\$15,933,713	23.1%	\$19,968,524	\$24,223,331	(\$4,254,808)	-17.6%	\$104,885,393	\$93,206,488	\$11,678,905	12.5%
14	12/2/2017		\$81,453,005	\$72,688,514	\$8,764,491	12.1%	\$21,685,175	\$17,653,328	\$4,031,847	22.8%	\$103,138,180	\$90,341,842	\$12,796,338	14.2%
15	12/9/2017		\$81,251,421	\$71,676,549	\$9,574,872	13.4%	\$21,277,106	\$18,150,590	\$3,126,516	17.2%	\$102,528,526	\$89,827,139	\$12,701,388	14.1%
16	12/16/2017			\$73,909,726				\$19,814,333				\$93,724,059		
17	12/23/2017			\$77,369,179				\$19,276,415				\$96,645,594		
18	12/30/2017			\$80,868,854				\$19,289,161				\$100,158,015		
19	1/6/2018			\$73,328,624				\$18,611,644				\$91,940,268		
20	1/13/2018			\$73,471,643				\$20,351,397				\$93,823,040		
21	1/20/2018			\$72,229,342				\$20,349,310				\$92,578,652		
22	1/27/2018			\$72,056,793				\$21,668,657				\$93,725,450		
23	2/3/2018			\$77,292,806				\$22,161,789				\$99,454,595		
24	2/10/2018			\$78,699,192				\$22,100,245				\$100,799,437		
25	2/17/2018			\$77,864,124				\$24,776,465				\$102,640,589		
26	2/24/2018			\$80,287,015				\$28,133,116				\$108,420,131		
27	3/3/2018			\$87,500,184				\$20,213,859				\$107,714,043		
28	3/10/2018			\$84,966,053				\$21,024,757				\$105,990,810		
29	3/17/2018			\$82,972,977				\$20,434,291				\$103,407,268		
30	3/24/2018			\$82,217,628				\$20,282,992				\$102,500,620		
31	3/31/2018			\$86,271,920				\$19,497,142				\$105,769,062		
32	4/7/2018			\$81,499,404				\$17,854,294				\$99,353,698		
33	4/14/2018			\$81,831,134				\$17,865,636				\$99,696,770		
34	4/21/2018			\$80,531,863				\$18,337,257				\$98,869,120		
35	4/28/2018			\$81,433,819				\$18,956,981				\$100,390,800		
36	5/5/2018			\$84,857,262				\$19,489,624				\$104,346,886		
37	5/12/2018			\$81,090,824				\$19,420,237				\$100,511,061		
38	5/19/2018			\$80,557,866				\$20,939,291				\$101,497,157		
39	5/26/2018			\$78,141,293				\$21,072,651				\$99,213,944		
40	6/2/2018			\$78,991,820				\$23,569,252				\$102,561,072		
41	6/9/2018			\$77,859,970				\$29,337,930				\$107,197,900		
42	6/16/2018			\$75,964,093				\$18,618,777				\$94,582,870		

Texas Lottery Commission
Fiscal Year Over Year Change in Sales
Unaudited
FY 2018 Compared to FY 2017

			SCRATCH TICKETS				DRAW GAMES				TOTAL SALES			
FY 2018			FY 2018	FY 2017	Difference	% change - Cumulative Sales	FY 2018	FY 2017	Difference	% change - Cumulative Sales	FY 2018	FY 2017	Difference	% change - Cumulative Sales
Week	Week	Ending												
43	6/23/2018			\$75,379,863				\$18,464,310				\$93,844,173		
44	6/30/2018			\$76,450,854				\$19,685,004				\$96,135,858		
45	7/7/2018			\$75,420,516				\$20,817,697				\$96,238,213		
46	7/14/2018			\$74,068,426				\$21,553,240				\$95,621,666		
47	7/21/2018			\$75,926,884				\$21,909,933				\$97,836,817		
48	7/28/2018			\$68,526,927				\$22,791,762				\$91,318,689		
49	8/4/2018			\$74,104,794				\$27,396,555				\$101,501,349		
50	8/11/2018			\$73,356,820				\$37,340,879				\$110,697,699		
51	8/18/2018			\$74,114,510				\$42,787,014				\$116,901,524		
52	8/25/2018			\$70,061,982				\$55,854,516				\$125,916,498		
	8/31/2018 **			\$43,727,573				\$9,679,652				\$53,407,225		
Total thru Current Week			\$1,106,486,946	\$1,010,015,465	\$96,471,481	9.6%	\$280,995,322	\$280,513,575	\$481,747	0.2%	\$1,387,482,267	\$1,290,529,040	\$96,953,228	7.5%
Fiscal Year Total			\$1,106,486,946	\$3,935,220,022			\$280,995,322	\$1,142,241,630			\$1,387,482,267	\$5,077,461,652		

* FY 18 includes 2 days; FY 17 includes 3 days

** FY 18 includes 6 days; FY 17 includes 5 days

Texas Lottery Commission Fiscal Year Over Year Change in Sales

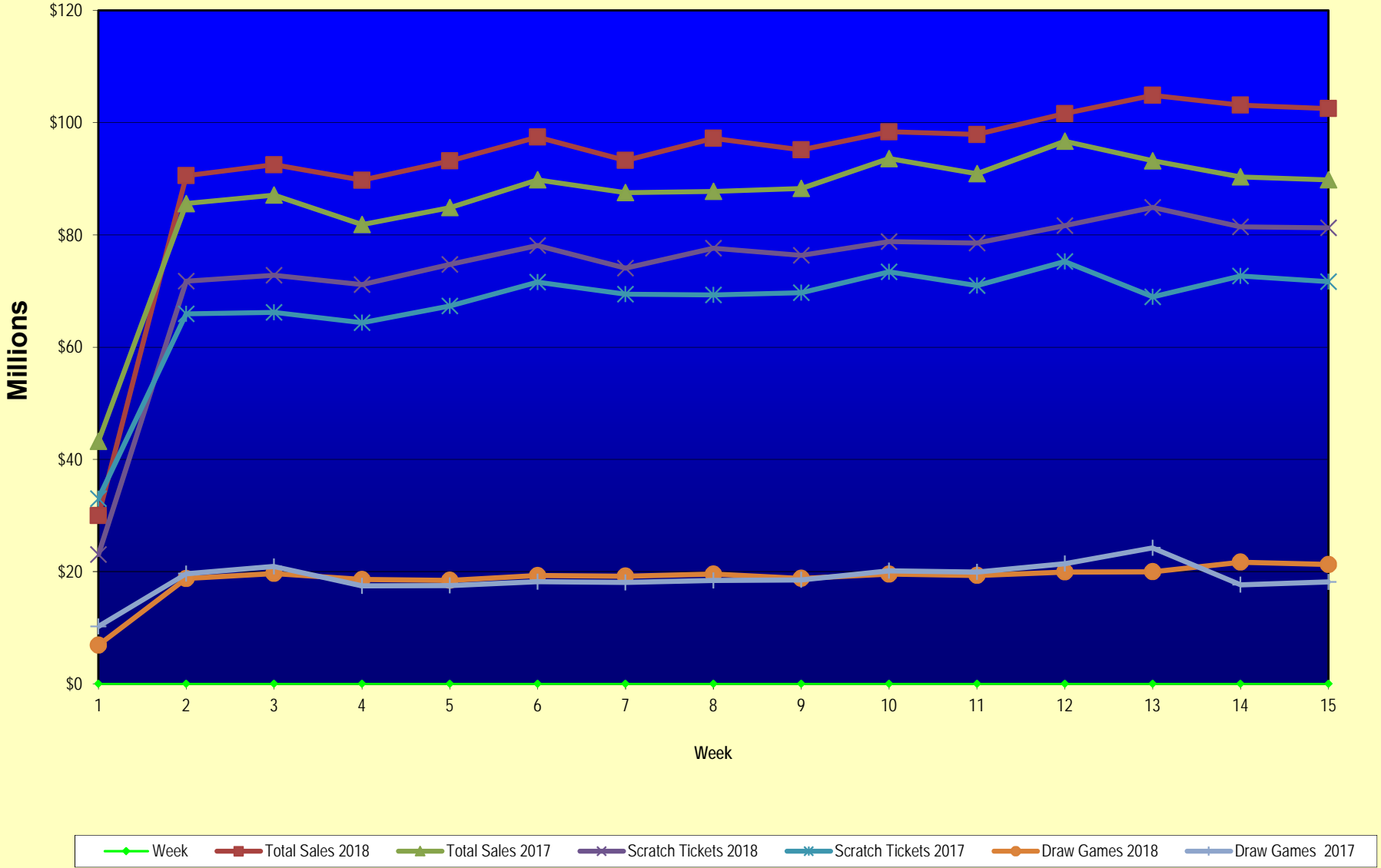

Note: Week 1 is not a full week of sales as this report is prepared on a Fiscal Year basis.

Texas Lottery Commission
Scratch Tickets by Price Point
Sales, Prize Expense, Sales Contribution and Payout Percentage With Year Over Year Changes
Unaudited

Fiscal Year	Price Point	# of Active Games	FY Sales	% of Scratch Ticket Sales	Year over Year Change in Sales	FY Prize Expense	Year over Year Change in Prize Expense	FY Sales Contribution	Year over Year Change in Contribution	Average Prize Payout %	Year over Year Change in Payout %
2017	\$1.00	17	40,523,371	4.0%		24,521,571		16,001,800		60.5%	0.5%
Through	\$2.00	22	84,937,212	8.4%		55,353,455		29,583,757		65.2%	0.0%
12/10/2016	\$3.00	8	69,950,322	6.9%		46,111,250		23,839,072		65.9%	0.0%
	\$5.00	40	319,252,610	31.6%		216,910,232		102,342,378		67.9%	0.0%
	\$10.00	16	208,889,730	20.7%		147,464,306		61,425,424		70.6%	0.6%
	\$20.00	11	235,486,820	23.3%		176,452,331		59,034,489		74.9%	0.0%
	\$50.00	4	50,975,400	5.0%		39,666,062		11,309,338		77.8%	0.0%
Total		118	\$1,010,015,465			\$706,479,208		\$303,536,257		69.9%	0.6%
2018	\$1.00	17	40,723,973	3.7%		24,650,960		16,073,013		60.5%	0.5%
Through	\$2.00	17	77,853,080	7.0%		50,661,855		27,191,225		65.1%	-0.1%
12/9/2017	\$3.00	10	79,739,739	7.2%		52,594,633		27,145,106		66.0%	0.1%
	\$5.00	44	314,037,424	28.4%		213,497,258		100,540,166		68.0%	0.0%
	\$10.00	16	273,417,850	24.7%		191,550,545		81,867,305		70.1%	-0.3%
	\$20.00	14	234,995,780	21.2%		176,135,484		58,860,296		75.0%	0.0%
	\$50.00	4	85,719,100	7.7%		66,836,038		18,883,062		78.0%	0.1%
Total		122	\$1,106,486,946			\$775,926,773		\$330,560,172		70.1%	0.4%
Variance	\$1.00	0	200,602		0.5%	129,389	0.5%	71,213	0.4%	0.02%	
2018 to	\$2.00	-5	-7,084,132		-8.3%	-4,691,600	-8.5%	-2,392,532	-8.1%	-0.10%	
2017	\$3.00	2	9,789,417		14.0%	6,483,383	14.1%	3,306,034	13.9%	0.04%	
	\$5.00	4	-5,215,186		-1.6%	-3,412,974	-1.6%	-1,802,212	-1.8%	0.04%	
	\$10.00	0	64,528,120		30.9%	44,086,239	29.9%	20,441,881	33.3%	-0.54%	
	\$20.00	3	-491,040		-0.2%	-316,847	-0.2%	-174,193	-0.3%	0.02%	
	\$50.00	0	34,743,700		68.2%	27,169,976	68.5%	7,573,724	67.0%	0.16%	
Total		4	\$96,471,481		9.6%	\$69,447,566	9.8%	\$27,023,915	8.9%	0.18%	

Notes - Scratch Ticket Variances

Texas Lottery Commission
Scratch Tickets by Price Point
Sales, Prize Expense, Sales Contribution and Payout Percentage With Year Over Year Changes
Unaudited

			FY 2018		FY 2017	Difference
Sales	\$1 - \$5		\$512,354,216		\$514,663,515	-\$2,309,299
Prize Exp.	\$1 - \$5		\$341,404,706		\$342,896,507	-\$1,491,802
Sales Cont.	\$1 - \$5		\$170,949,510		\$171,767,008	-\$817,497
Prize Exp. %	\$1 - \$5		66.6%		66.6%	0.0%
			FY 2018		FY 2017	Difference
Sales	\$10 - \$50		\$594,132,730		\$495,351,950	\$98,780,780
Prize Exp.	\$10 - \$50		\$434,522,068		\$363,582,700	\$70,939,368
Sales Cont.	\$10 - \$50		\$159,610,662		\$131,769,250	\$27,841,412
Prize Exp. %	\$10 - \$50		73.1%		73.4%	-0.3%
			FY 2018		FY 2017	Difference
Sales	Scratch		\$1,106,486,946		\$1,010,015,465	\$96,471,481
Prize Exp.	Scratch		\$775,926,773		\$706,479,208	\$69,447,566
Sales Cont.	Scratch		\$330,560,172		\$303,536,257	\$27,023,915
Prize Exp. %	Scratch		70.1%		69.9%	0.2%

			FY 2018		FY 2017	Difference
Sales	\$1 - \$10		\$785,772,066		\$723,553,245	\$62,218,821
Prize Exp.	\$1 - \$10		\$532,955,251		\$490,360,814	\$42,594,437
Sales Cont.	\$1 - \$10		\$252,816,815		\$233,192,431	\$19,624,384
Prize Exp. %	\$1 - \$10		67.8%		67.8%	0.1%
			FY 2018		FY 2017	Difference
Sales	\$20 - \$50		\$320,714,880		\$286,462,220	\$34,252,660
Prize Exp.	\$20 - \$50		\$242,971,523		\$216,118,394	\$26,853,129
Sales Cont.	\$20 - \$50		\$77,743,357		\$70,343,826	\$7,399,531
Prize Exp. %	\$20 - \$50		75.8%		75.4%	0.3%
			FY 2018		FY 2017	Difference
Sales	Scratch		\$1,106,486,946		\$1,010,015,465	\$96,471,481
Prize Exp.	Scratch		\$775,926,773		\$706,479,208	\$69,447,566
Sales Cont.	Scratch		\$330,560,172		\$303,536,257	\$27,023,915
Prize Exp. %	Scratch		70.1%		69.9%	0.2%

Texas Lottery Commission
Weekly Sales Summary
& Comparison to Previous Week
 Unaudited

	Week Ending 12/09/2017	% of Sales	Week Ending 12/02/2017	% of Sales	\$ change	% change
	<u>THIS WEEK</u>		<u>LAST WEEK</u>			
Total Sales	<u>\$102,528,526</u>		<u>\$103,138,180</u>		<u>-\$609,653</u>	-0.59%
Scratch Tickets	<u>\$81,251,421</u>	79.2%	<u>\$81,453,005</u>	79.0%	<u>-\$201,584</u>	-0.25%
Lotto	\$1,889,914	1.8%	\$2,485,060	2.4%	-\$595,146	-23.95%
Lotto Extra	\$412,797	0.4%	\$527,939	0.5%	-\$115,142	-21.81%
Pick 3	\$4,711,132	4.6%	\$4,873,294	4.7%	-\$162,163	-3.33%
Pick 3 Sum It Up	\$88,700	0.1%	\$92,503	0.1%	-\$3,803	-4.11%
Cash Five	\$815,769	0.8%	\$822,515	0.8%	-\$6,746	-0.82%
Texas Two Step	\$867,201	0.8%	\$1,037,952	1.0%	-\$170,751	-16.45%
Mega Millions	\$3,625,922	3.5%	\$3,461,973	3.4%	\$163,949	4.74%
Megaplier	\$538,523	0.5%	\$516,938	0.5%	\$21,585	4.18%
MM Just the Jackpot	\$45,915	0.0%	\$45,540	0.0%	\$375	0.82%
Daily 4	\$2,019,801	2.0%	\$2,057,256	2.0%	-\$37,455	-1.82%
Daily 4 Sum It Up	\$112,110	0.1%	\$111,002	0.1%	\$1,108	1.00%
Powerball	\$4,674,778	4.6%	\$4,218,618	4.1%	\$456,160	10.81%
Power Play	\$693,130	0.7%	\$638,061	0.6%	\$55,069	8.63%
All or Nothing	\$546,064	0.5%	\$556,758	0.5%	-\$10,694	-1.92%
Texas Triple Chance	<u>\$235,350</u>	0.2%	<u>\$239,766</u>	0.2%	<u>-\$4,416</u>	-1.84%
Total Draw Game Sales	<u>\$21,277,106</u>		<u>\$21,685,175</u>		<u>-\$408,070</u>	-1.88%

* Totals may not sum due to rounding.

Texas Lottery Commission
Weekly Sales Summary
Unaudited

SCRATCH TICKETS
TOP TEN SELLING GAMES

For the week ending: 12/09/2017

Rank	Price Point	Game	Sales (Millions)
1	\$ 20	MEGA 7'S	\$ 4.361
2	\$ 10	\$50 OR \$100!	\$ 4.223
3	\$ 10	MEGA LOTERIA	\$ 3.835
4	\$ 10	SEASON'S GREETINGS	\$ 3.809
5	\$ 50	TEXAS LOTTERY PLATINUM	\$ 3.528
6	\$ 5	SUPER LOTERIA	\$ 3.452
7	\$ 20	TEXAS LOTTERY GOLD	\$ 2.765
8	\$ 5	DIAMOND MINE 9X	\$ 2.726
9	\$ 5	\$500 FRENZY	\$ 2.625
10	\$ 10	TEXAS LOTTERY BLACK	\$ 2.403

Texas Lottery Commission
Prize Payout Tracking Report
Unaudited

Through the week ending: 12/09/2017

Draw Game Sales

	FY Sales Through Week Ending 12/9/2017	FY Prize Expense Through Week Ending 12/9/2017	Actual* Prize Payout	Base Payout (Prize Pool)
Lotto	\$ 31,692,228	\$ 18,767,801	59.22%	50.00%
Lotto Extra	6,764,131	3,894,258	57.57%	53.70%
Pick 3	68,286,228	30,685,660	44.94%	50.00%
Pick 3 Sum It Up	1,336,055	594,523	44.50%	50.00%
Cash Five	11,633,380	5,816,696	50.00%	50.00%
Texas Two Step	13,189,153	6,634,102	50.30%	50.00%
Mega Millions	34,818,349	18,272,615	52.48%	50.00%**
Megaplier	7,592,056	3,956,113	52.11%	N/A
MM Just the Jackpot	388,596	188,708	48.56%	50.00%**
Daily 4	29,354,337	18,829,800	64.15%	50.00%
Daily 4 Sum It Up	1,583,664	612,991	38.71%	50.00%
Powerball	54,356,957	27,332,753	50.28%	50.00%**
Power Play	8,513,905	4,284,763	50.33%	N/A
All or Nothing	7,979,546	4,450,042	55.77%	55.98%
Texas Triple Chance	3,506,738	1,598,809	45.59%	54.42%
Totals	\$ 280,995,322	\$ 145,919,632	51.93%	

* Before Unclaimed Prizes

**Estimated; depends on # of guaranteed prizes won in Texas

Texas Lottery Commission
Scratch Ticket Sales
For the week ending 12/09/2017
(Unaudited)

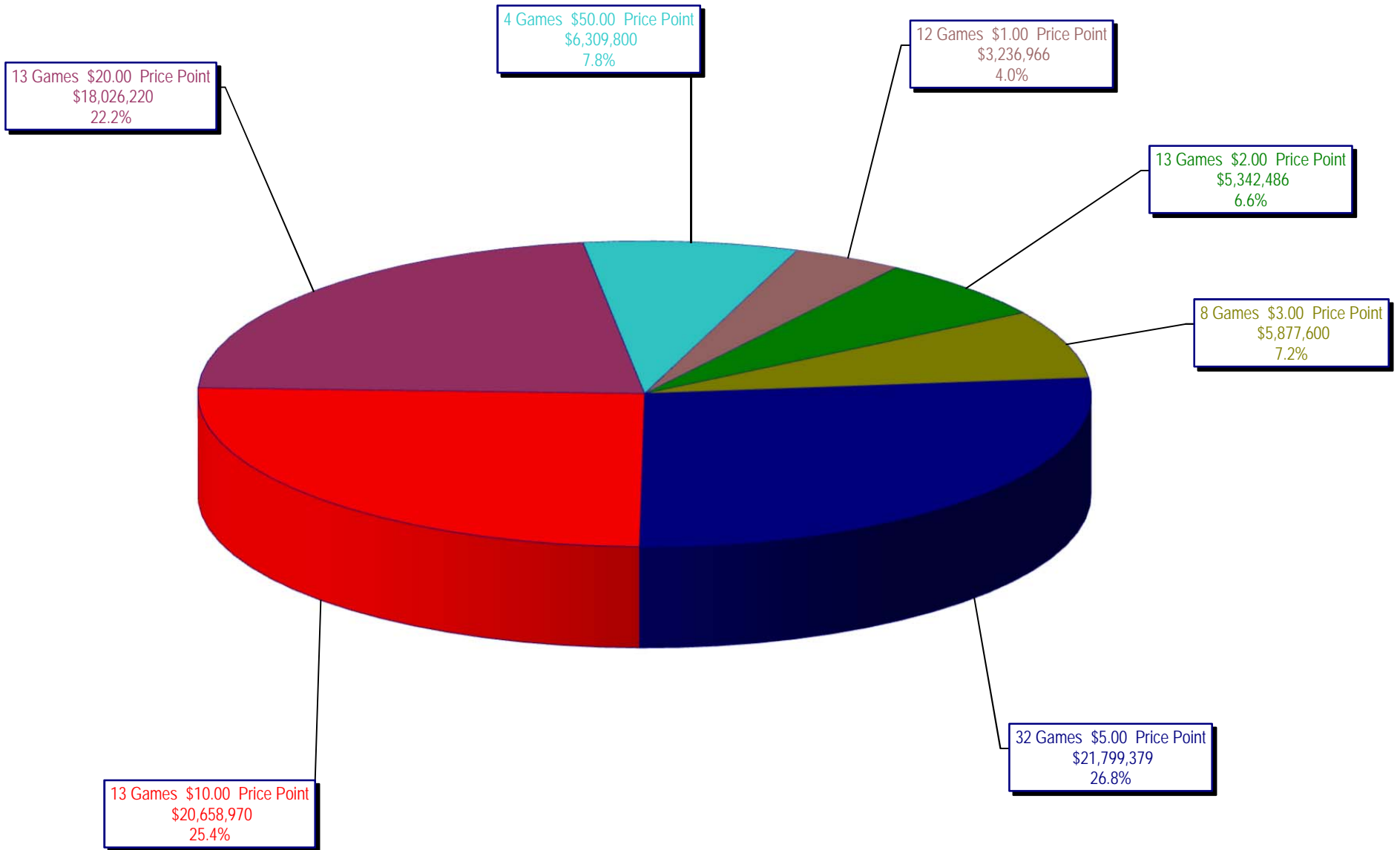

Texas Lottery Commission
All Game Sales
For the week ending 12/09/2017
(Unaudited)

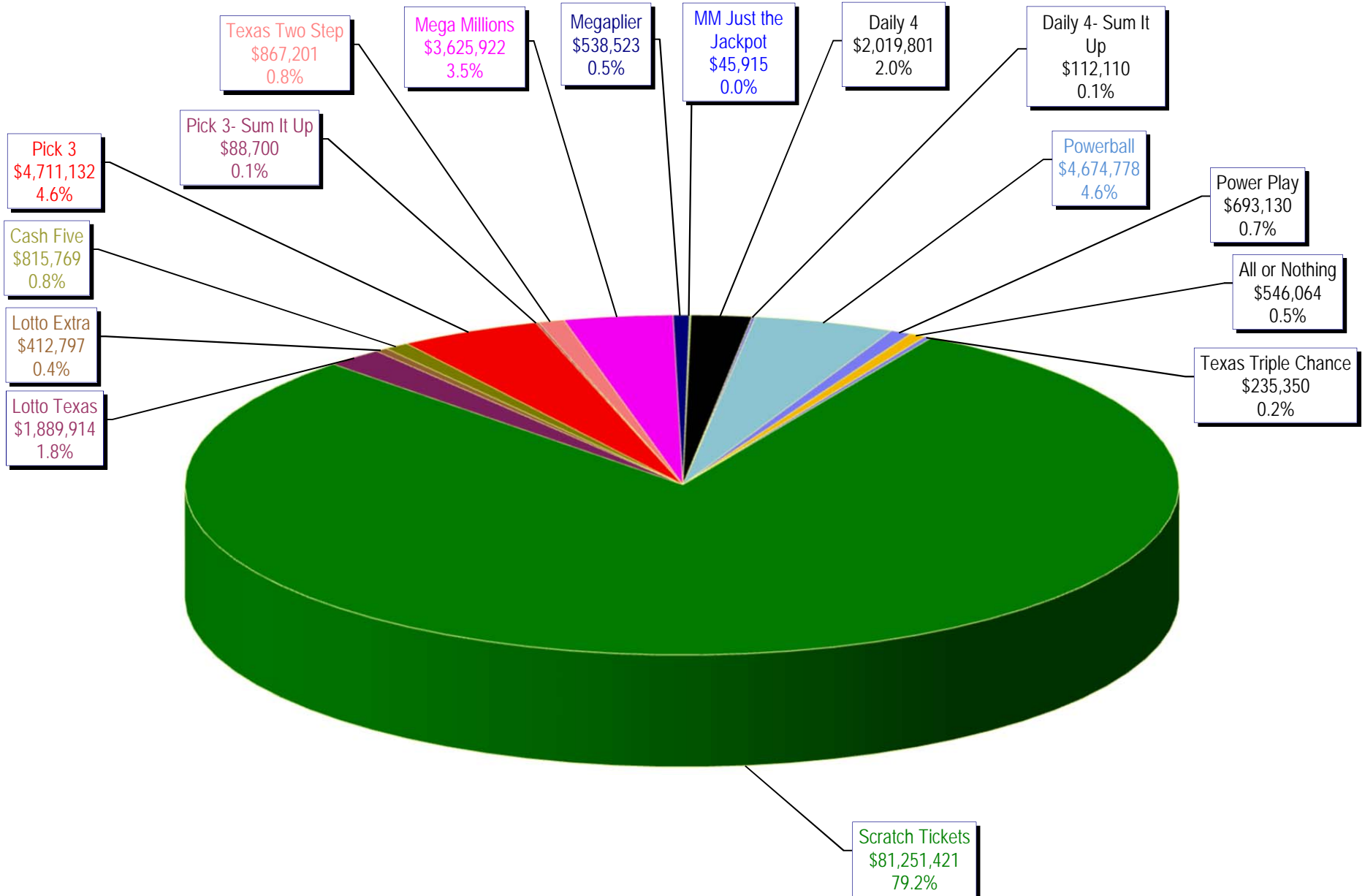

Texas Lottery Commission - Weekly Sales Summary for FY 2017 (Unaudited)

Week Ended	Scratch Tickets	New Games & Dates	Lotto Texas	Jackpot W	S	Lotto Extra	Pick 3	Pick 3 Sum It Up	Cash Five	Texas Two Step	Jackpot M	TH	Mega Millions	Jackpot T	F	Megaplier	MM Just the Jackpot	Daily 4	Daily 4 Sum It Up	Powerball	Jackpot W	S	Power Play	All or Nothing	Texas Triple Chance	Total	Per Cap.
9/2/2017*	66,786,499	0	1,882,138	7.75	8	407,969	4,127,448	87,462	745,315	757,964	225	250	1,839,333	45	53	546,532		1,675,002	88,460	3,160,562	53	68	527,201	510,296	226,818	83,368,998	2.99
9/9/2017	71,784,232	1894 (\$1.N); 1895 (\$3.N); 1896 (\$5.N); 1897 (\$10.N); 1898 (\$20.N) - 9/05/17	2,030,456	8.25	9	434,404	4,673,693	94,976	810,225	814,157	200	225	2,116,454	61	70	610,101		1,864,288	98,842	3,815,824	83	102	614,504	550,992	250,086	90,563,233	3.25
9/16/2017	72,628,393	0	2,072,973	9.5	10.25	441,815	4,761,239	95,625	803,128	1,009,847	275	400	2,218,181	76	86	632,423		1,969,938	107,496	4,120,318	115	132	647,273	549,860	248,976	92,507,685	3.32
9/23/2017	71,147,147	2000 (\$5.N); 1885 (\$10.N) - 9/18/17	2,083,698	10.75	11.5	444,009	4,652,157	91,944	799,261	958,113	550	200	2,417,135	94	104	676,790		1,999,292	111,399	3,062,637	40	53	505,638	554,074	245,596	89,748,889	3.22
9/30/2017	74,749,619	0	2,123,157	12	12.75	453,258	4,787,745	93,462	817,582	914,011	225	300	1,798,854	15	20	540,169		2,140,708	114,176	3,298,744	66	80	535,906	567,658	251,252	93,186,301	3.34
10/7/2017	78,134,381	1857 (\$1.N); 1871 (\$5.N); 2002 (\$20.N) - 10/02/17	2,158,233	13.5	14	461,982	4,884,513	93,622	837,916	1,157,363	425	575	1,859,000	25	30	555,420		2,086,885	112,246	3,678,352	94	112	585,624	570,242	255,884	97,431,662	3.50
10/14/2017	74,084,207	0	2,161,597	14.75	15.5	460,731	4,743,121	91,735	812,165	832,638	200	225	1,899,412	36	43	564,073		2,060,922	109,910	4,013,728	128	143	621,796	564,614	248,894	93,269,542	3.35
10/21/2017	77,631,892	2003 (\$2.N); 2004 (\$5.N); 1899 (\$50.N) - 10/16/17	2,191,085	16	16.75	466,612	4,682,503	94,156	810,073	1,008,511	300	425	1,677,423	15	20	505,340		2,117,469	116,022	4,422,740	156	173	670,007	563,200	248,496	97,205,528	3.49
10/28/2017	76,385,130	0	2,227,162	17.25	18.25	475,194	4,654,638	92,765	797,066	786,381	200	200	1,737,391	25	30	493,983	22,971	2,144,198	121,467	3,852,082	191	40	595,303	547,396	240,638	95,173,764	3.42
11/4/2017	78,814,323	0	2,333,965	18.75	19.25	494,349	4,926,697	96,245	820,269	887,674	225	275	2,753,000	40	48	421,360	112,668	2,205,239	114,585	3,078,822	52	64	500,061	571,658	248,038	98,378,952	3.53
11/11/2017	78,572,697	2005 (\$1.N); 2006 (\$3.N); 2007 (\$5.N); 2008 (\$10.N) - 11/06/17	2,315,922	19.75	20.5	490,024	4,901,274	94,521	817,975	894,972	400	200	2,652,012	59	71	410,066	62,832	2,069,360	110,879	3,183,712	75	90	507,890	563,738	242,264	97,890,137	3.51
11/18/2017	81,674,704	2085 (\$2.N); 1891 (\$5.N); 2011 (\$10.N) - 11/15/17	2,379,541	21.25	21.75	504,693	4,782,395	93,156	818,168	882,520	225	275	2,820,440	82	95	433,282	53,445	2,053,707	108,480	3,638,718	103	119	564,829	562,306	242,322	101,612,705	3.65
11/25/2017	84,916,870	0	2,353,671	22.5	23.25	504,985	4,590,443	87,556	779,967	1,056,541	400	525	2,980,136	106	119	452,693	45,225	1,908,926	99,032	3,780,406	134	149	582,194	522,808	223,942	104,885,393	3.76
12/2/2017	81,453,005	1862 (\$5.N) - 11/29/17	2,485,060	24	24.75	527,939	4,873,294	92,503	822,515	1,037,952	700	200	3,461,973	132	145	516,938	45,540	2,057,256	111,002	4,218,618	163	177	638,061	556,758	239,766	103,138,180	3.70
12/9/2017	81,251,421	2019 (\$1.N); 2010 (\$5.N); 2014 (\$20.N) - 12/04/17	1,889,914	5	5	412,797	4,711,132	88,700	815,769	867,201	225	275	3,625,922	160	176	538,523	45,915	2,019,801	112,110	4,674,778	193	212	693,130	546,064	235,350	102,528,526	3.68
weekly change	-0.2%		-23.9%			-21.8%	-3.3%	-4.1%	-0.8%	-16.5%			4.7%			4.2%	0.8%	-1.8%	1.0%	10.8%			8.6%	-1.9%	-1.8%	-0.6%	
	SALES		SALES			SALES	SALES	SALES	SALES	SALES			SALES			SALES	SALES	SALES	SALES	SALES			SALES	SALES	SALES	SALES	% of Sales
Calendar Year to date	3,799,543,744		107,377,628			22,149,798	236,546,801	4,615,305	40,655,296	49,577,361			131,412,860			33,135,502	388,596	94,709,846	5,078,289	279,348,750			39,275,998	27,307,518	12,763,922	4,883,887,212	100.0%
Fiscal Year to date 2018	1,106,486,946		31,692,228			6,764,131	68,286,228	1,336,055	11,633,380	13,189,153			34,818,349			7,592,056	388,596	29,354,337	1,583,664	54,356,957			8,513,905	7,979,546	3,506,738	1,387,482,267	100.0%
*Full week includes 5 days from FY17																											