



*WEEKLY SALES SUMMARY*

Unaudited

**Week Ending: 12/30/2023**

Texas Lottery Commission  
Fiscal Year to Date Sales Comparison  
Unaudited

Through the Week Ending: 12/30/2023 (18 weeks)

Sales by Game	FY 2022*	FY 2023**	FY 2024	\$ Change		% Change	
				FY 2024 to FY 2022	FY 2024 to FY 2023 to	FY 2024 to FY 2022	FY 2024 to FY 2023 to
Scratch Tickets	\$ 2,210,956,418	\$ 2,190,560,803	\$ 2,138,046,768	\$ -72,909,650	\$ -52,514,035	-3.3%	-2.4%
Lotto Texas	44,301,691	45,394,693	49,294,888	4,993,197	3,900,195	11.3%	8.6%
Lotto Extra	13,854,370	15,050,613	17,300,921	3,446,551	2,250,308	24.9%	15.0%
Pick 3	92,487,351	87,271,654	87,009,625	-5,477,726	-262,029	-5.9%	-0.3%
Pick 3 Fireball	8,499,689	8,622,790	9,226,296	726,607	603,506	8.5%	7.0%
Cash Five	16,789,976	16,727,956	17,122,028	332,052	394,072	2.0%	2.4%
Texas Two Step	20,586,583	20,728,511	21,304,299	717,716	575,788	3.5%	2.8%
Mega Millions	72,447,718	113,733,416	79,563,424	7,115,706	-34,169,992	9.8%	-30.0%
Megaplier	13,249,069	21,090,383	16,182,304	2,933,235	-4,908,079	22.1%	-23.3%
MM Just the Jackpot	279,318	423,342	254,894	-24,424	-168,448	-8.7%	-39.8%
Daily 4	40,142,407	40,765,078	41,468,724	1,326,317	703,647	3.3%	1.7%
Daily 4 Fireball	7,443,980	7,862,768	8,674,978	1,230,998	812,210	16.5%	10.3%
Powerball	145,324,232	245,247,317	221,217,907	75,893,675	-24,029,410	52.2%	-9.8%
Power Play	25,399,202	43,953,712	41,920,167	16,520,965	-2,033,545	65.0%	-4.6%
All or Nothing	14,430,406	16,901,639	17,575,981	3,145,575	674,342	21.8%	4.0%
<b>Total</b>	<b>\$ 2,726,192,410</b>	<b>\$ 2,874,334,674</b>	<b>\$ 2,766,163,204</b>	<b>\$ 39,970,795</b>	<b>\$ -108,171,470</b>	<b>1.5%</b>	<b>-3.8%</b>

\* 2 extra days

\*\*1 extra day

Texas Lottery Commission  
Fiscal Year Over Year Change in Sales  
Unaudited  
FY 2024 Compared to FY 2023

			SCRATCH TICKETS				DRAW GAMES				TOTAL SALES			
FY 2024			FY 2024	FY 2023	Difference	% change - Cumulative Sales	FY 2024	FY 2023	Difference	% change - Cumulative Sales	FY 2024	FY 2023	Difference	% change - Cumulative Sales
Week	Week Ending													
1	9/2/2023*		\$38,978,519	\$59,864,056	(\$20,885,537)	-34.9%	\$10,637,832	\$12,762,710	(\$2,124,879)	-16.6%	\$49,616,351	\$72,626,766	(\$23,010,416)	-31.7%
2	9/9/2023		\$117,746,228	\$120,501,630	(\$2,755,402)	-2.3%	\$30,027,540	\$24,647,158	\$5,380,382	21.8%	\$147,773,768	\$145,148,788	\$2,624,980	1.8%
3	9/16/2023		\$119,921,752	\$121,755,487	(\$1,833,735)	-1.5%	\$32,110,344	\$25,823,942	\$6,286,402	24.3%	\$152,032,096	\$147,579,429	\$4,452,667	3.0%
4	9/23/2023		\$117,226,710	\$120,099,401	(\$2,872,691)	-2.4%	\$35,718,110	\$26,359,797	\$9,358,314	35.5%	\$152,944,820	\$146,459,198	\$6,485,623	4.4%
5	9/30/2023		\$120,793,331	\$125,323,123	(\$4,529,792)	-3.6%	\$46,419,217	\$27,923,098	\$18,496,119	66.2%	\$167,212,548	\$153,246,221	\$13,966,327	9.1%
6	10/7/2023		\$124,167,291	\$127,162,182	(\$2,994,891)	-2.4%	\$73,290,479	\$29,192,379	\$44,098,100	151.1%	\$197,457,770	\$156,354,561	\$41,103,209	26.3%
7	10/14/2023		\$121,390,056	\$124,858,888	(\$3,468,832)	-2.8%	\$64,809,497	\$32,714,985	\$32,094,513	98.1%	\$186,199,553	\$157,573,873	\$28,625,681	18.2%
8	10/21/2023		\$119,876,918	\$124,123,288	(\$4,246,370)	-3.4%	\$25,121,369	\$30,228,913	(\$5,107,544)	-16.9%	\$144,998,287	\$154,352,201	(\$9,353,914)	-6.1%
9	10/28/2023		\$119,251,289	\$124,664,414	(\$5,413,125)	-4.3%	\$26,497,085	\$51,451,925	(\$24,954,840)	-48.5%	\$145,748,374	\$176,116,339	(\$30,367,965)	-17.2%
10	11/4/2023		\$120,899,631	\$130,564,295	(\$9,664,664)	-7.4%	\$26,966,850	\$130,071,730	(\$103,104,880)	-79.3%	\$147,866,481	\$260,636,025	(\$112,769,544)	-43.3%
11	11/11/2023		\$124,357,490	\$125,975,136	(\$1,617,646)	-1.3%	\$27,951,994	\$79,522,011	(\$51,570,017)	-64.8%	\$152,309,484	\$205,497,147	(\$53,187,663)	-25.9%
12	11/18/2023		\$122,472,423	\$126,256,926	(\$3,784,503)	-3.0%	\$28,397,507	\$26,419,204	\$1,978,303	7.5%	\$150,869,930	\$152,676,130	(\$1,806,201)	-1.2%
13	11/25/2023		\$122,802,742	\$118,113,088	\$4,689,654	4.0%	\$28,252,450	\$25,156,447	\$3,096,003	12.3%	\$151,055,192	\$143,269,535	\$7,785,657	5.4%
14	12/2/2023		\$129,836,541	\$123,893,014	\$5,943,527	4.8%	\$30,176,458	\$27,636,806	\$2,539,653	9.2%	\$160,012,999	\$151,529,820	\$8,483,180	5.6%
15	12/9/2023		\$124,603,445	\$122,961,661	\$1,641,784	1.3%	\$30,970,299	\$27,612,493	\$3,357,806	12.2%	\$155,573,744	\$150,574,154	\$4,999,590	3.3%
16	12/16/2023		\$124,125,352	\$125,411,864	(\$1,286,512)	-1.0%	\$30,309,108	\$28,618,652	\$1,690,456	5.9%	\$154,434,460	\$154,030,516	\$403,944	0.3%
17	12/23/2023		\$132,017,161	\$128,542,216	\$3,474,945	2.7%	\$35,542,727	\$31,843,485	\$3,699,242	11.6%	\$167,559,888	\$160,385,701	\$7,174,187	4.5%
18	12/30/2023		\$137,579,889	\$140,490,134	(\$2,910,245)	-2.1%	\$44,917,574	\$45,788,139	(\$870,565)	-1.9%	\$182,497,463	\$186,278,273	(\$3,780,810)	-2.0%
19	1/6/2024			\$136,749,859				\$60,156,630				\$196,906,489		
20	1/13/2024			\$135,623,611				\$89,577,192				\$225,200,803		
21	1/20/2024			\$132,683,417				\$31,496,601				\$164,180,018		
22	1/27/2024			\$131,666,658				\$33,010,505				\$164,677,163		
23	2/3/2024			\$125,434,757				\$35,485,741				\$160,920,498		
24	2/10/2024			\$135,016,081				\$31,105,415				\$166,121,496		
25	2/17/2024			\$134,818,743				\$26,655,983				\$161,474,726		
26	2/24/2024			\$136,252,327				\$27,961,344				\$164,213,671		
27	3/2/2024			\$142,406,081				\$29,593,236				\$171,999,317		
28	3/9/2024			\$138,137,807				\$28,554,021				\$166,691,828		
29	3/16/2024			\$137,152,270				\$28,741,934				\$165,894,204		
30	3/23/2024			\$137,487,217				\$29,782,813				\$167,270,030		
31	3/30/2024			\$139,775,264				\$32,144,744				\$171,920,008		
32	4/6/2024			\$139,715,002				\$32,524,745				\$172,239,747		
33	4/13/2024			\$136,238,448				\$38,094,234				\$174,332,682		
34	4/20/2024			\$134,368,184				\$53,465,618				\$187,833,802		
35	4/27/2024			\$136,494,447				\$23,302,074				\$159,796,521		
36	5/4/2024			\$138,630,301				\$24,144,165				\$162,774,466		
37	5/11/2024			\$135,810,888				\$24,252,558				\$160,063,446		
38	5/18/2024			\$132,970,513				\$24,785,120				\$157,755,633		
39	5/25/2024			\$131,404,006				\$25,026,866				\$156,430,872		
40	6/1/2024			\$130,371,617				\$25,992,060				\$156,363,677		
41	6/8/2024			\$127,029,947				\$26,617,863				\$153,647,810		
42	6/15/2024			\$123,222,493				\$27,430,253				\$150,652,746		

Texas Lottery Commission  
Fiscal Year Over Year Change in Sales  
Unaudited  
FY 2024 Compared to FY 2023

			SCRATCH TICKETS				DRAW GAMES				TOTAL SALES			
FY 2024			FY 2024	FY 2023	Difference	% change - Cumulative Sales	FY 2024	FY 2023	Difference	% change - Cumulative Sales	FY 2024	FY 2023	Difference	% change - Cumulative Sales
Week	Week	Ending												
43	6/22/2024			\$120,916,477				\$29,623,767				\$150,540,244		
44	6/29/2024			\$124,353,242				\$32,695,830				\$157,049,072		
45	7/6/2024			\$125,626,401				\$42,088,277				\$167,714,678		
46	7/13/2024			\$124,153,252				\$62,805,046				\$186,958,298		
47	7/20/2024			\$125,448,615				\$78,906,399				\$204,355,014		
48	7/27/2024			\$125,446,091				\$49,317,844				\$174,763,935		
49	8/3/2024			\$124,237,124				\$74,806,538				\$199,043,662		
50	8/10/2024			\$119,776,199				\$57,508,648				\$177,284,847		
51	8/17/2024			\$119,072,163				\$27,982,437				\$147,054,600		
52	8/24/2024			\$117,986,952				\$27,968,452				\$145,955,404		
	8/31/2023**			\$82,253,003				\$18,981,337				\$101,234,340		
Total thru Current Week			\$2,138,046,768	\$2,190,560,803	(\$52,514,035)	-2.4%	\$628,116,436	\$683,773,871	(\$55,657,435)	-8.1%	\$2,766,163,204	\$2,874,334,674	(\$108,171,470)	-3.8%
Fiscal Year Total			\$2,138,046,768	\$6,729,290,260			\$628,116,436	\$1,996,360,152			\$2,766,163,204	\$8,725,650,412		

\* FY 24 includes 2 days; FY 23 includes 3 days

\*\* FY 24 includes 7 days; FY 23 includes 5 days

### Texas Lottery Commission Fiscal Year Over Year Change in Sales

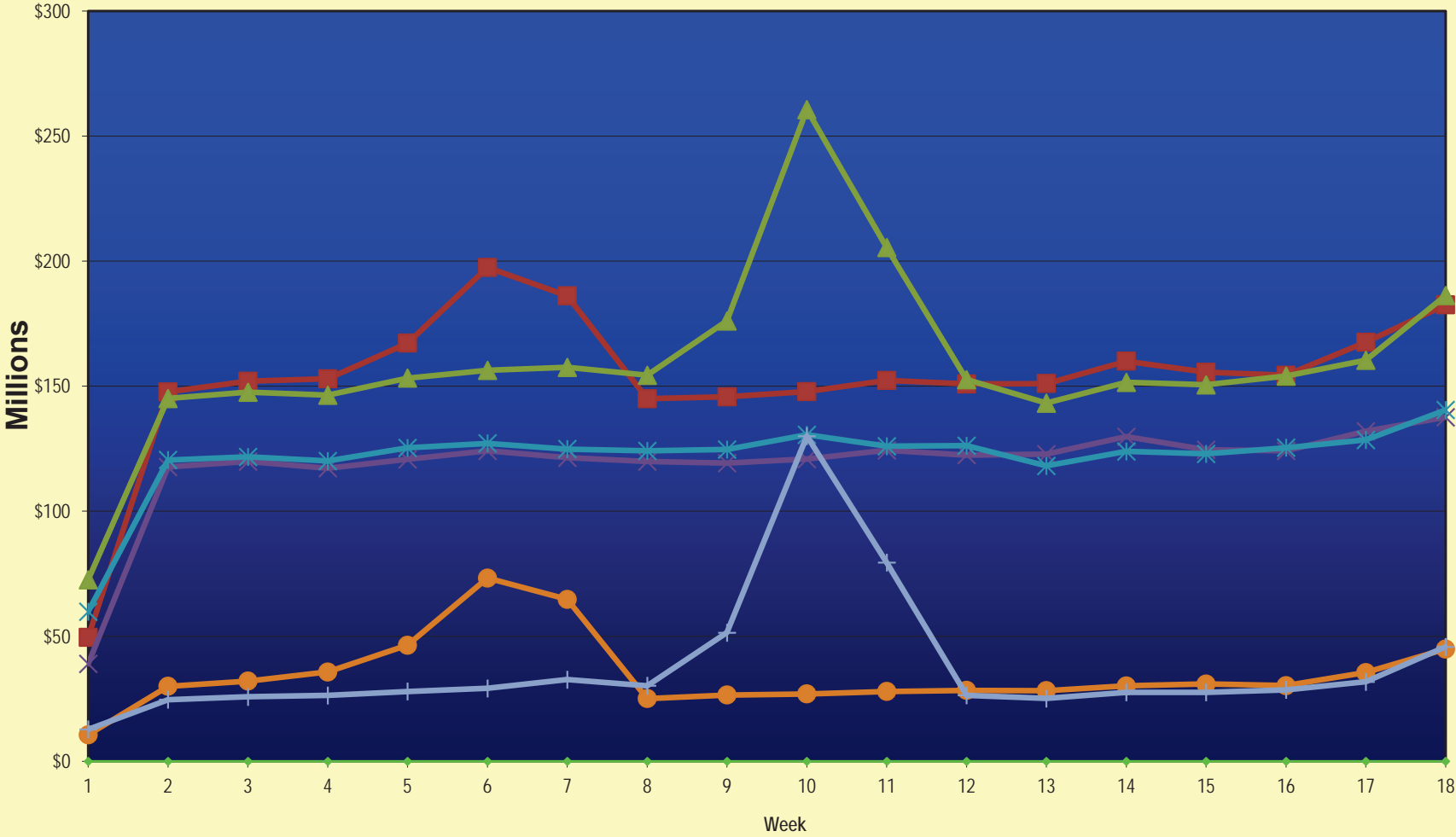

◆ Week   
 ■ Total Sales 2024   
 ▲ Total Sales 2023   
 ✕ Scratch Tickets 2024   
 ✱ Scratch Tickets 2023   
 ● Draw Games 2024   
 + Draw Games 2023

Note: Report is prepared on a Fiscal Year basis.

Texas Lottery Commission  
Scratch Ticket Sales  
For the Week Ending 12/30/2023  
(Unaudited)

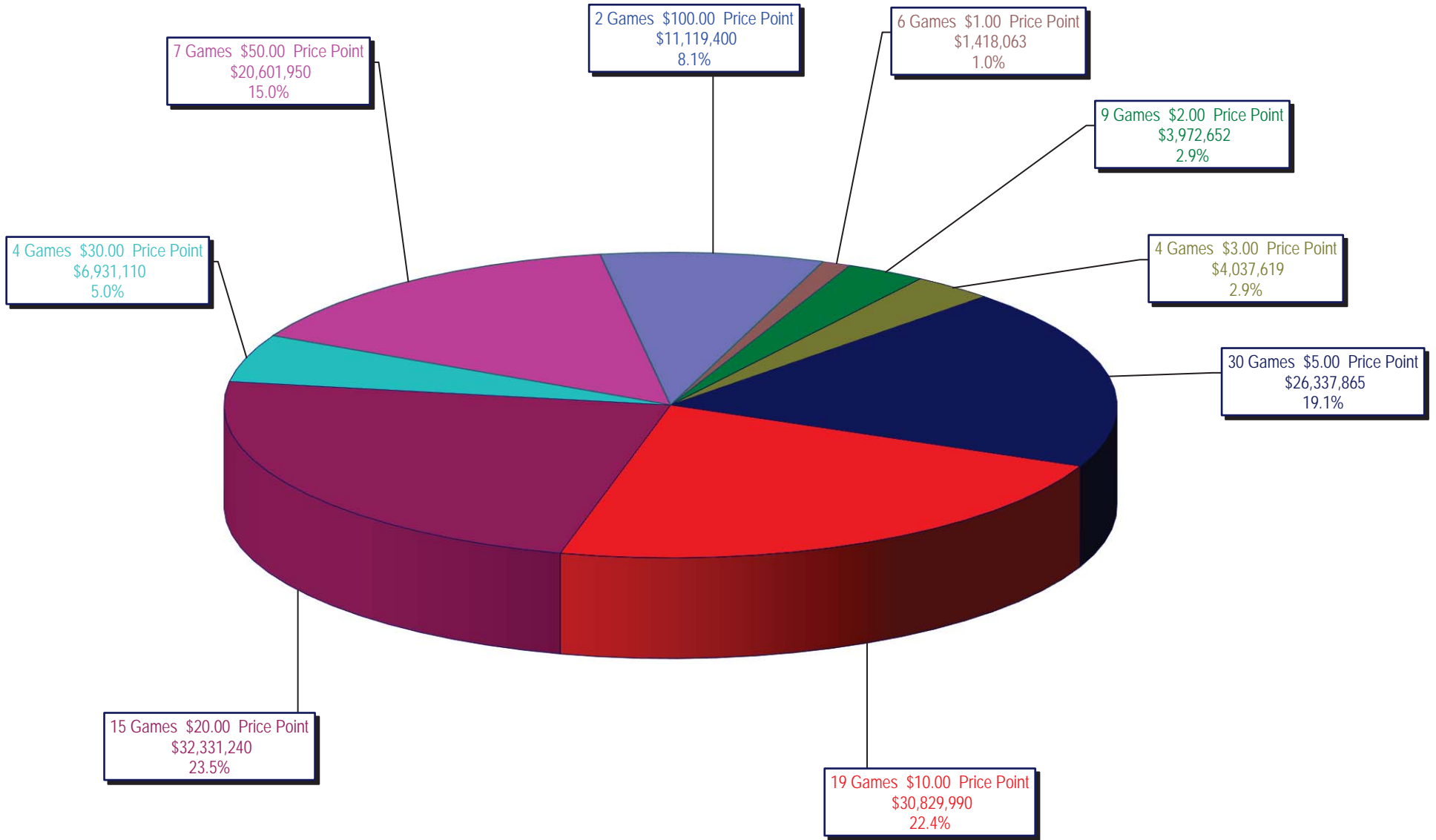

**Texas Lottery Commission**  
**All Game Sales**  
**For the Week Ending 12/30/2023**  
**(Unaudited)**

