



WEEKLY SALES SUMMARY

Unaudited

Week Ending: 11/12/2022

Texas Lottery Commission
Fiscal Year to Date Sales Comparison
Unaudited

Through the Week Ending: 11/12/2022 (11 weeks)

Sales by Game	FY 2021*	FY 2022**	FY 2023	\$ Change		% Change	
				FY 2023 to FY 2021	FY 2023 to FY 2022 to	FY 2023 to FY 2021	FY 2023 to FY 2022 to
Scratch Tickets	\$ 1,222,451,417	\$ 1,294,938,649	\$ 1,304,891,900	\$ 82,440,483	\$ 9,953,251	6.7%	0.8%
Lotto Texas	37,122,781	26,772,205	26,108,637	-11,014,144	-663,568	-29.7%	-2.5%
Lotto Extra	10,416,036	8,322,231	8,717,037	-1,698,999	394,806	-16.3%	4.7%
Pick 3	56,178,071	55,515,161	52,115,003	-4,063,069	-3,400,158	-7.2%	-6.1%
Pick 3 Fireball	4,727,451	5,051,791	5,127,541	400,090	75,750	8.5%	1.5%
Cash Five	10,173,199	10,139,575	10,007,136	-166,063	-132,439	-1.6%	-1.3%
Texas Two Step	13,236,809	13,165,717	13,330,226	93,417	164,509	0.7%	1.2%
Mega Millions	35,320,174	44,450,403	57,333,668	22,013,494	12,883,265	62.3%	29.0%
Megaplier	6,463,488	8,090,378	10,819,738	4,356,250	2,729,360	67.4%	33.7%
MM Just the Jackpot	148,179	172,788	232,749	84,570	59,961	57.1%	34.7%
Daily 4	24,339,975	23,828,093	23,862,093	-477,882	34,000	-2.0%	0.1%
Daily 4 Fireball	3,786,979	4,378,399	4,591,795	804,817	213,397	21.3%	4.9%
Powerball	36,052,874	85,071,145	211,318,192	175,265,318	126,247,047	486.1%	148.4%
Power Play	6,631,998	14,866,406	37,018,115	30,386,117	22,151,709	458.2%	149.0%
All or Nothing	8,105,018	8,712,222	10,116,717	2,011,699	1,404,495	24.8%	16.1%
Total	\$ 1,475,154,448	\$ 1,603,475,162	\$ 1,775,590,546	\$ 300,436,098	\$ 172,115,384	20.4%	10.7%

* 2 extra days

**1 extra day

Texas Lottery Commission
Fiscal Year Over Year Change in Sales
Unaudited
FY 2023 Compared to FY 2022

		SCRATCH TICKETS				DRAW GAMES				TOTAL SALES			
Week	FY 2023 Week Ending	FY 2023	FY 2022	Difference	% change - Cumulative Sales	FY 2023	FY 2022	Difference	% change - Cumulative Sales	FY 2023	FY 2022	Difference	% change - Cumulative Sales
2	9/10/2022	\$120,501,630	\$117,404,128	\$3,097,502	2.6%	\$24,647,158	\$30,567,724	(\$5,920,566)	-19.4%	\$145,148,788	\$147,971,852	(\$2,823,064)	-1.9%
3	9/17/2022	\$121,755,487	\$121,522,543	\$232,944	0.2%	\$25,823,942	\$34,044,343	(\$8,220,401)	-24.1%	\$147,579,429	\$155,566,886	(\$7,987,457)	-5.1%
4	9/24/2022	\$120,099,401	\$121,751,048	(\$1,651,647)	-1.4%	\$26,359,797	\$33,618,247	(\$7,258,450)	-21.6%	\$146,459,198	\$155,369,295	(\$8,910,097)	-5.7%
5	10/1/2022	\$125,323,123	\$127,128,919	(\$1,805,796)	-1.4%	\$27,923,098	\$41,420,853	(\$13,497,755)	-32.6%	\$153,246,221	\$168,549,772	(\$15,303,551)	-9.1%
6	10/8/2022	\$127,162,182	\$121,962,687	\$5,199,495	4.3%	\$29,192,379	\$31,994,174	(\$2,801,795)	-8.8%	\$156,354,561	\$153,956,861	\$2,397,700	1.6%
7	10/15/2022	\$124,858,888	\$121,035,307	\$3,823,581	3.2%	\$32,714,985	\$23,150,459	\$9,564,526	41.3%	\$157,573,873	\$144,185,766	\$13,388,107	9.3%
8	10/22/2022	\$124,123,288	\$121,223,866	\$2,899,422	2.4%	\$30,228,913	\$23,980,968	\$6,247,945	26.1%	\$154,352,201	\$145,204,834	\$9,147,367	6.3%
9	10/29/2022	\$124,664,414	\$121,466,419	\$3,197,995	2.6%	\$51,451,925	\$22,663,805	\$28,788,120	127.0%	\$176,116,339	\$144,130,224	\$31,986,115	22.2%
10	11/5/2022	\$130,564,295	\$123,385,510	\$7,178,785	5.8%	\$130,071,730	\$23,377,828	\$106,693,902	456.4%	\$260,636,025	\$146,763,338	\$113,872,687	77.6%
11	11/12/2022	\$125,975,136	\$124,592,327	\$1,382,809	1.1%	\$79,522,011	\$23,964,090	\$55,557,921	231.8%	\$205,497,147	\$148,556,417	\$56,940,730	38.3%
12	11/19/2022		\$129,630,920				\$24,189,686				\$153,820,606		
13	11/26/2022		\$121,428,296				\$24,228,401				\$145,656,697		
14	12/3/2022		\$128,910,581				\$26,157,280				\$155,067,861		
15	12/10/2022		\$127,275,950				\$27,055,024				\$154,330,974		
16	12/17/2022		\$130,658,440				\$28,123,755				\$158,782,195		
17	12/24/2022		\$134,332,326				\$30,887,402				\$165,219,728		
18	12/31/2022		\$143,781,256				\$46,057,933				\$189,839,189		
19	1/7/2023		\$134,458,569				\$47,708,392				\$182,166,961		
20	1/14/2023		\$130,854,390				\$26,705,000				\$157,559,390		
21	1/21/2023		\$126,399,631				\$27,056,221				\$153,455,852		
22	1/28/2023		\$127,324,026				\$27,834,789				\$155,158,815		
23	2/4/2023		\$126,528,959				\$23,518,047				\$150,047,006		
24	2/11/2023		\$132,565,722				\$24,590,558				\$157,156,280		
25	2/18/2023		\$132,003,180				\$23,559,425				\$155,562,605		
26	2/25/2023		\$130,903,763				\$24,316,703				\$155,220,466		
27	3/4/2023		\$144,124,385				\$25,610,526				\$169,734,911		
28	3/11/2023		\$139,056,015				\$23,673,582				\$162,729,597		
29	3/18/2023		\$136,794,720				\$23,344,648				\$160,139,368		
30	3/25/2023		\$134,238,655				\$23,969,257				\$158,207,912		
31	4/1/2023		\$138,671,383				\$24,997,410				\$163,668,793		
32	4/8/2023		\$131,487,411				\$25,445,741				\$156,933,152		
33	4/15/2023		\$132,169,684				\$26,316,966				\$158,486,650		
34	4/22/2023		\$128,765,378				\$29,303,625				\$158,069,003		
35	4/29/2023		\$131,124,620				\$32,269,084				\$163,393,704		
36	5/6/2023		\$132,440,406				\$23,807,640				\$156,248,046		
37	5/13/2023		\$126,717,376				\$23,986,338				\$150,703,714		
38	5/20/2023		\$138,370,954				\$24,758,230				\$163,129,184		
39	5/27/2023		\$137,931,040				\$24,771,857				\$162,702,897		
40	6/3/2023		\$134,270,237				\$25,322,690				\$159,592,927		
41	6/10/2023		\$130,068,755				\$26,377,217				\$156,445,972		
42	6/17/2023		\$127,666,392				\$27,328,191				\$154,994,583		

Texas Lottery Commission
Fiscal Year Over Year Change in Sales
 Unaudited
 FY 2023 Compared to FY 2022

			SCRATCH TICKETS				DRAW GAMES				TOTAL SALES			
FY 2023			FY 2023	FY 2022	Difference	% change - Cumulative Sales	FY 2023	FY 2022	Difference	% change - Cumulative Sales	FY 2023	FY 2022	Difference	% change - Cumulative Sales
Week	Week	Ending												
43	6/24/2023			\$125,712,115				\$29,158,630				\$154,870,745		
44	7/1/2023			\$129,846,487				\$29,131,632				\$158,978,119		
45	7/8/2023			\$122,397,597				\$27,312,076				\$149,709,673		
46	7/15/2023			\$123,108,736				\$31,993,516				\$155,102,252		
47	7/22/2023			\$125,198,823				\$51,611,547				\$176,810,370		
48	7/29/2023			\$130,696,142				\$133,603,658				\$264,299,800		
49	8/5/2023			\$129,834,021				\$28,039,361				\$157,873,382		
50	8/12/2023			\$125,714,094				\$24,490,464				\$150,204,558		
51	8/19/2023			\$126,311,160				\$24,109,824				\$150,420,984		
52	8/26/2023			\$124,953,004				\$24,960,195				\$149,913,199		
	8/31/2023**			\$127,499,293				\$26,136,275				\$153,635,568		
Total thru Current Week			\$1,304,891,900	\$1,294,938,649	\$9,953,251	0.8%	\$470,698,646	\$308,536,513	\$162,162,133	52.6%	\$1,775,590,546	\$1,603,475,162	\$172,115,384	10.7%
Fiscal Year Total			\$1,304,891,900	\$6,787,163,541			\$470,698,646	\$1,582,355,301			\$1,775,590,546	\$8,369,518,842		

* FY 23 includes 3 days; FY 22 includes 4 days

** FY 23 includes 5 days; FY 22 includes 4 days

Texas Lottery Commission Fiscal Year Over Year Change in Sales

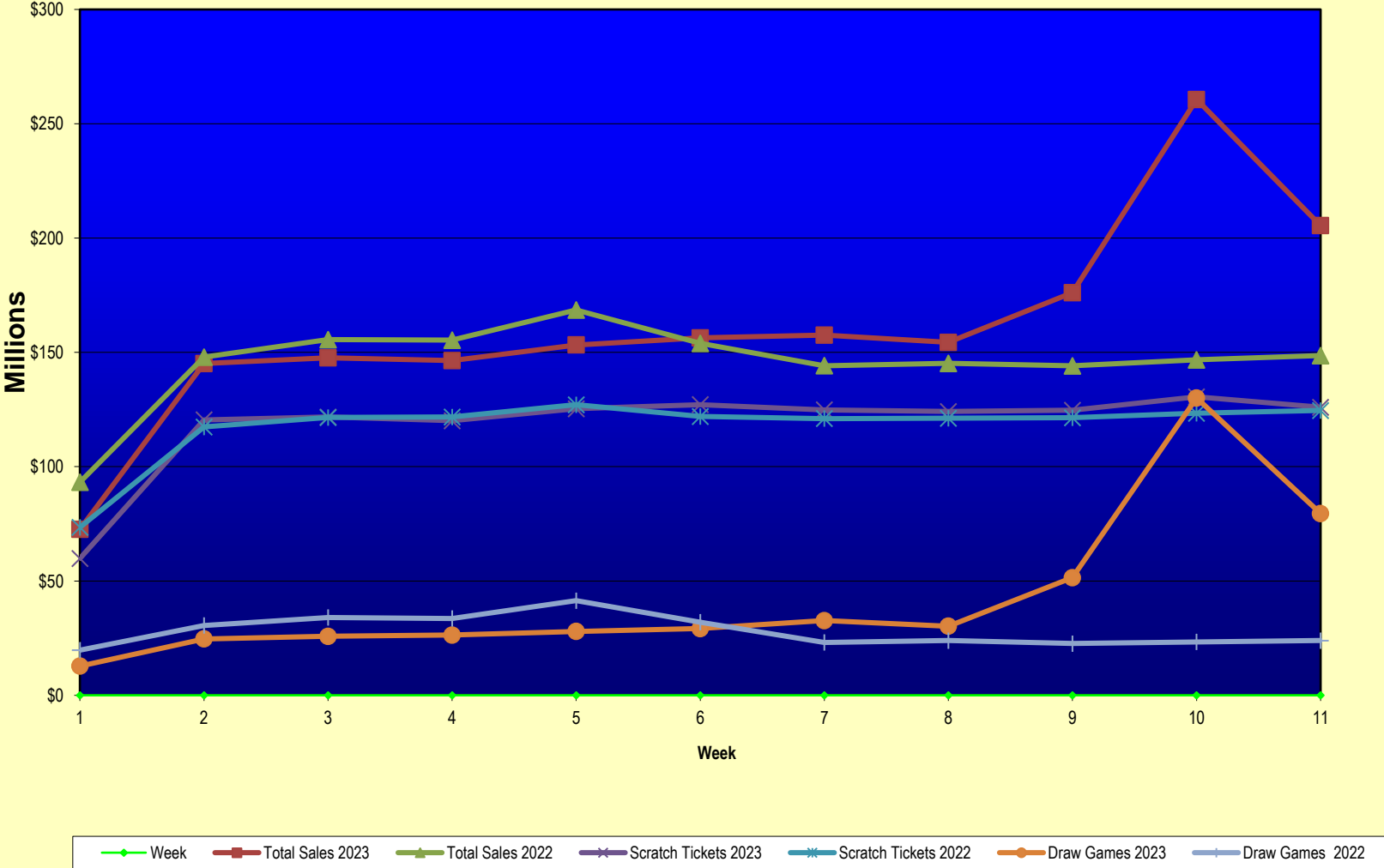

Note: Report is prepared on a Fiscal Year basis.

Texas Lottery Commission
Scratch Ticket Sales
For the Week Ending 11/12/2022
(Unaudited)

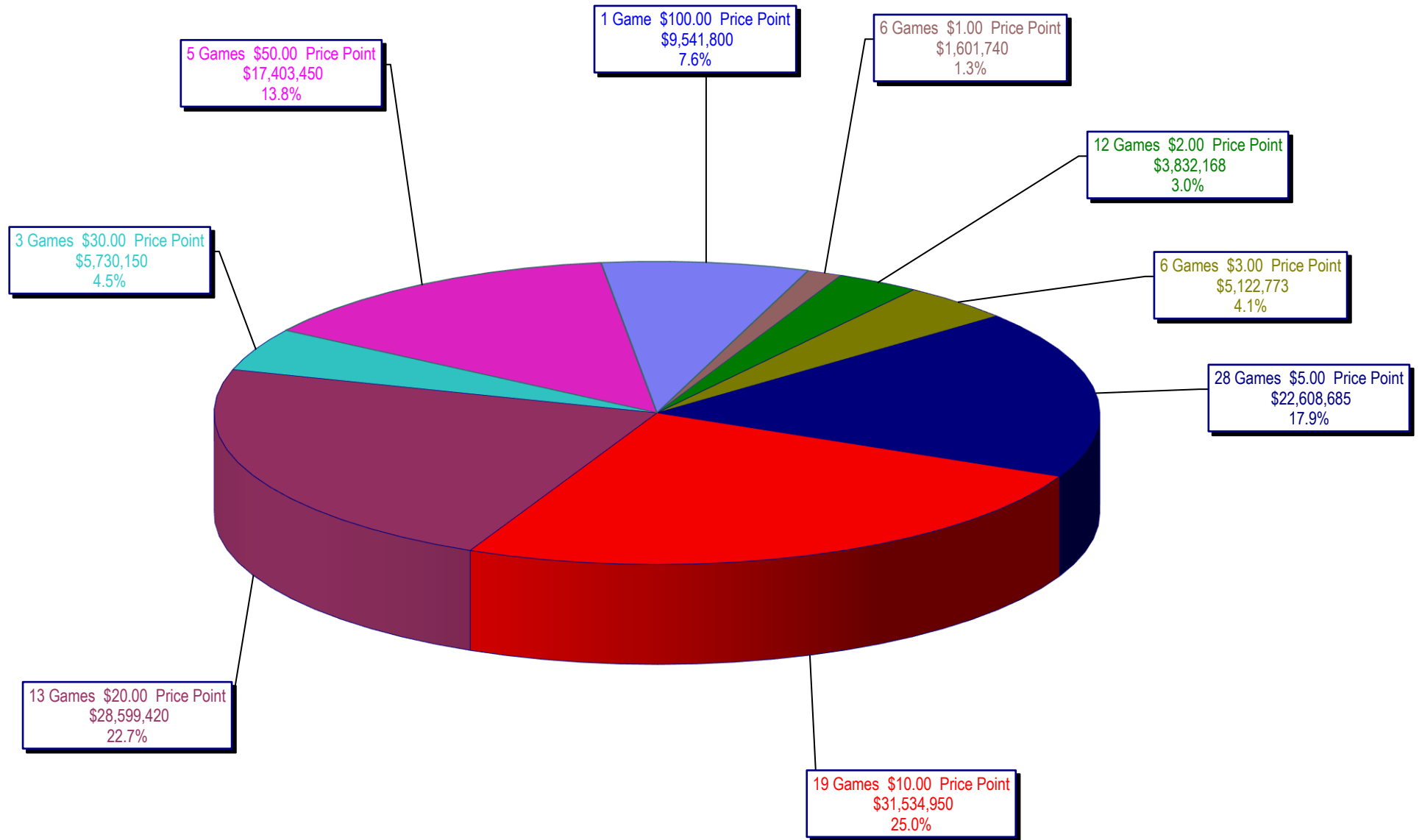

Texas Lottery Commission
All Game Sales
For the Week Ending 11/12/2022
(Unaudited)

