



*WEEKLY SALES SUMMARY*

Unaudited

**Week Ending: 11/21/2020**

**Texas Lottery Commission  
Fiscal Year to Date Sales Comparison  
Unaudited**

Through the Week Ending: 11/21/2020 (12 weeks)

Sales by Game	FY 2019 *	FY 2020 **	FY 2021	\$ Change		% Change	
				FY 2021 to FY 2019	FY 2021 to FY 2020	FY 2021 to FY 2019	FY 2021 to FY 2020
Scratch Tickets	\$ 1,033,693,893	\$ 1,080,664,116	\$ 1,336,897,749	\$ 303,203,856	\$ 256,233,633	29.3%	23.7%
Lotto Texas	26,240,830	25,074,405	39,314,026	13,073,196	14,239,621	49.8%	56.8%
Lotto Extra	6,246,958	6,472,825	11,050,430	4,803,472	4,577,605	76.9%	70.7%
Pick 3	56,702,419	54,337,509	61,224,218	4,521,799	6,886,709	8.0%	12.7%
Pick 3 Sum It Up	1,128,908	-	-	-1,128,908	-	-100.0%	-
Pick 3 Fireball	-	3,845,606	5,142,299	5,142,299	1,296,693	-	33.7%
Cash Five	10,976,115	10,227,198	11,095,039	118,924	867,841	1.1%	8.5%
Texas Two Step	12,885,430	13,000,033	14,490,261	1,604,831	1,490,228	12.5%	11.5%
Mega Millions	180,689,505	43,165,226	39,352,816	-141,336,689	-3,812,410	-78.2%	-8.8%
Megaplier	24,245,188	7,299,599	7,162,109	-17,083,079	-137,490	-70.5%	-1.9%
MM Just the Jackpot	805,086	179,415	164,787	-640,299	-14,628	-79.5%	-8.2%
Daily 4	25,419,992	25,298,080	26,521,905	1,101,913	1,223,825	4.3%	4.8%
Daily 4 Sum It Up	1,356,662	-	-	-1,356,662	-	-100.0%	-
Daily 4 Fireball	-	3,329,563	4,114,073	4,114,073	784,510	-	23.6%
Powerball	89,914,040	37,580,481	40,279,297	-49,634,743	2,698,816	-55.2%	7.2%
Power Play	13,246,658	6,565,863	7,363,335	-5,883,323	797,472	-44.4%	12.1%
All or Nothing	6,983,595	7,741,697	8,825,854	1,842,259	1,084,157	26.4%	14.0%
<b>Total</b>	<b>\$ 1,490,535,278</b>	<b>\$ 1,324,781,615</b>	<b>\$ 1,612,998,197</b>	<b>\$ 122,462,919</b>	<b>\$ 288,216,582</b>	<b>8.2%</b>	<b>21.8%</b>

\* 3 extra days

\*\* 2 extra days

**Texas Lottery Commission**  
**Fiscal Year Over Year Change in Sales**  
**Unaudited**  
**FY 2021 Compared to FY 2020**

		SCRATCH TICKETS				DRAW GAMES				TOTAL SALES			
Week	FY 2021 Week Ending	FY 2021	FY 2020	Difference	% change - Cumulative Sales	FY 2021	FY 2020	Difference	% change - Cumulative Sales	FY 2021	FY 2020	Difference	% change - Cumulative Sales
2	9/12/2020	\$115,145,117	\$89,240,373	\$25,904,744	29.0%	\$25,865,986	\$21,301,605	\$4,564,381	21.4%	\$141,011,103	\$110,541,978	\$30,469,125	27.6%
3	9/19/2020	\$117,098,316	\$88,068,469	\$29,029,847	33.0%	\$25,689,861	\$21,426,167	\$4,263,694	19.9%	\$142,788,177	\$109,494,636	\$33,293,541	30.4%
4	9/26/2020	\$113,153,550	\$86,745,066	\$26,408,484	30.4%	\$24,320,273	\$19,862,967	\$4,457,307	22.4%	\$137,473,823	\$106,608,033	\$30,865,791	29.0%
5	10/3/2020	\$114,375,276	\$92,284,132	\$22,091,144	23.9%	\$23,460,330	\$19,717,594	\$3,742,737	19.0%	\$137,835,606	\$112,001,726	\$25,833,881	23.1%
6	10/10/2020	\$114,802,883	\$88,490,099	\$26,312,784	29.7%	\$21,716,732	\$19,667,924	\$2,048,809	10.4%	\$136,519,615	\$108,158,023	\$28,361,593	26.2%
7	10/17/2020	\$113,280,669	\$89,190,486	\$24,090,183	27.0%	\$20,664,725	\$19,704,335	\$960,390	4.9%	\$133,945,394	\$108,894,821	\$25,050,573	23.0%
8	10/24/2020	\$111,745,204	\$88,173,783	\$23,571,421	26.7%	\$21,165,208	\$19,681,792	\$1,483,416	7.5%	\$132,910,412	\$107,855,575	\$25,054,837	23.2%
9	10/31/2020	\$111,272,152	\$91,201,316	\$20,070,836	22.0%	\$22,136,334	\$20,509,492	\$1,626,843	7.9%	\$133,408,486	\$111,710,808	\$21,697,679	19.4%
10	11/7/2020	\$113,620,007	\$92,978,873	\$20,641,134	22.2%	\$22,606,708	\$20,252,459	\$2,354,250	11.6%	\$136,226,715	\$113,231,332	\$22,995,384	20.3%
11	11/14/2020	\$109,577,081	\$89,685,517	\$19,891,564	22.2%	\$22,749,434	\$20,172,714	\$2,576,720	12.8%	\$132,326,515	\$109,858,231	\$22,468,284	20.5%
12	11/21/2020	\$114,446,332	\$96,650,014	\$17,796,318	18.4%	\$23,397,417	\$21,373,038	\$2,024,380	9.5%	\$137,843,749	\$118,023,052	\$19,820,698	16.8%
13	11/28/2020		\$92,381,438				\$22,801,917				\$115,183,355		
14	12/5/2020		\$99,556,606				\$24,727,128				\$124,283,734		
15	12/12/2020		\$98,579,669				\$25,527,202				\$124,106,871		
16	12/19/2020		\$101,628,893				\$24,068,057				\$125,696,950		
17	12/26/2020		\$108,533,892				\$21,912,659				\$130,446,551		
18	1/2/2021		\$105,603,978				\$23,890,650				\$129,494,628		
19	1/9/2021		\$102,317,060				\$23,070,952				\$125,388,012		
20	1/16/2021		\$103,309,252				\$23,931,389				\$127,240,641		
21	1/23/2021		\$99,944,800				\$25,502,038				\$125,446,838		
22	1/30/2021		\$104,739,453				\$25,038,970				\$129,778,423		
23	2/6/2021		\$111,993,607				\$21,709,985				\$133,703,592		
24	2/13/2021		\$108,712,863				\$20,194,178				\$128,907,041		
25	2/20/2021		\$105,386,919				\$19,576,236				\$124,963,155		
26	2/27/2021		\$111,502,521				\$20,438,613				\$131,941,134		
27	3/6/2021		\$118,172,204				\$21,289,905				\$139,462,109		
28	3/13/2021		\$110,225,673				\$20,683,247				\$130,908,920		
29	3/20/2021		\$100,753,932				\$19,335,422				\$120,089,354		
30	3/27/2021		\$92,874,514				\$18,220,638				\$111,095,152		
31	4/3/2021		\$97,875,268				\$18,608,229				\$116,483,497		
32	4/10/2021		\$95,060,231				\$18,312,370				\$113,372,601		
33	4/17/2021		\$111,984,645				\$19,908,374				\$131,893,019		
34	4/24/2021		\$114,733,967				\$20,610,971				\$135,344,938		
35	5/1/2021		\$122,883,938				\$23,239,818				\$146,123,756		
36	5/8/2021		\$124,659,093				\$23,844,834				\$148,503,927		
37	5/15/2021		\$126,618,315				\$23,816,884				\$150,435,199		
38	5/22/2021		\$123,421,203				\$24,844,768				\$148,265,971		
39	5/29/2021		\$121,587,798				\$26,174,754				\$147,762,552		
40	6/5/2021		\$128,152,407				\$27,653,351				\$155,805,758		
41	6/12/2021		\$124,337,803				\$24,325,618				\$148,663,421		
42	6/19/2021		\$121,867,783				\$21,238,025				\$143,105,808		

Texas Lottery Commission  
**Fiscal Year Over Year Change in Sales**  
 Unaudited  
 FY 2021 Compared to FY 2020

			SCRATCH TICKETS				DRAW GAMES				TOTAL SALES			
FY 2021			FY 2021	FY 2020	Difference	% change - Cumulative Sales	FY 2021	FY 2020	Difference	% change - Cumulative Sales	FY 2021	FY 2020	Difference	% change - Cumulative Sales
Week	Week	Ending												
43	6/26/2021			\$120,777,685				\$21,274,287				\$142,051,972		
44	7/3/2021			\$121,140,896				\$22,407,902				\$143,548,798		
45	7/10/2021			\$114,591,206				\$22,821,511				\$137,412,717		
46	7/17/2021			\$114,444,652				\$23,021,475				\$137,466,127		
47	7/24/2021			\$113,701,030				\$23,085,273				\$136,786,303		
48	7/31/2021			\$115,767,821				\$22,752,584				\$138,520,405		
49	8/7/2021			\$117,301,276				\$23,791,977				\$141,093,253		
50	8/14/2021			\$111,123,756				\$22,904,623				\$134,028,379		
51	8/21/2021			\$112,919,496				\$21,669,592				\$134,589,088		
52	8/28/2021			\$113,122,453				\$22,007,271				\$135,129,724		
	8/31/2021**			\$30,859,274				\$3,863,234				\$34,722,508		
Total thru Current Week			\$1,336,897,749	\$1,080,664,116	\$256,233,633	23.7%	\$276,100,448	\$244,117,499	\$31,982,949	13.1%	\$1,612,998,197	\$1,324,781,615	\$288,216,582	21.8%
Fiscal Year Total			\$1,336,897,749	\$5,555,813,386			\$276,100,448	\$1,148,214,397			\$1,612,998,197	\$6,704,027,783		

\* FY 21 includes 5 days  
 \*\* FY 20 includes 2 days  
 \*\* FY 21 includes 3 days

### Texas Lottery Commission Fiscal Year Over Year Change in Sales

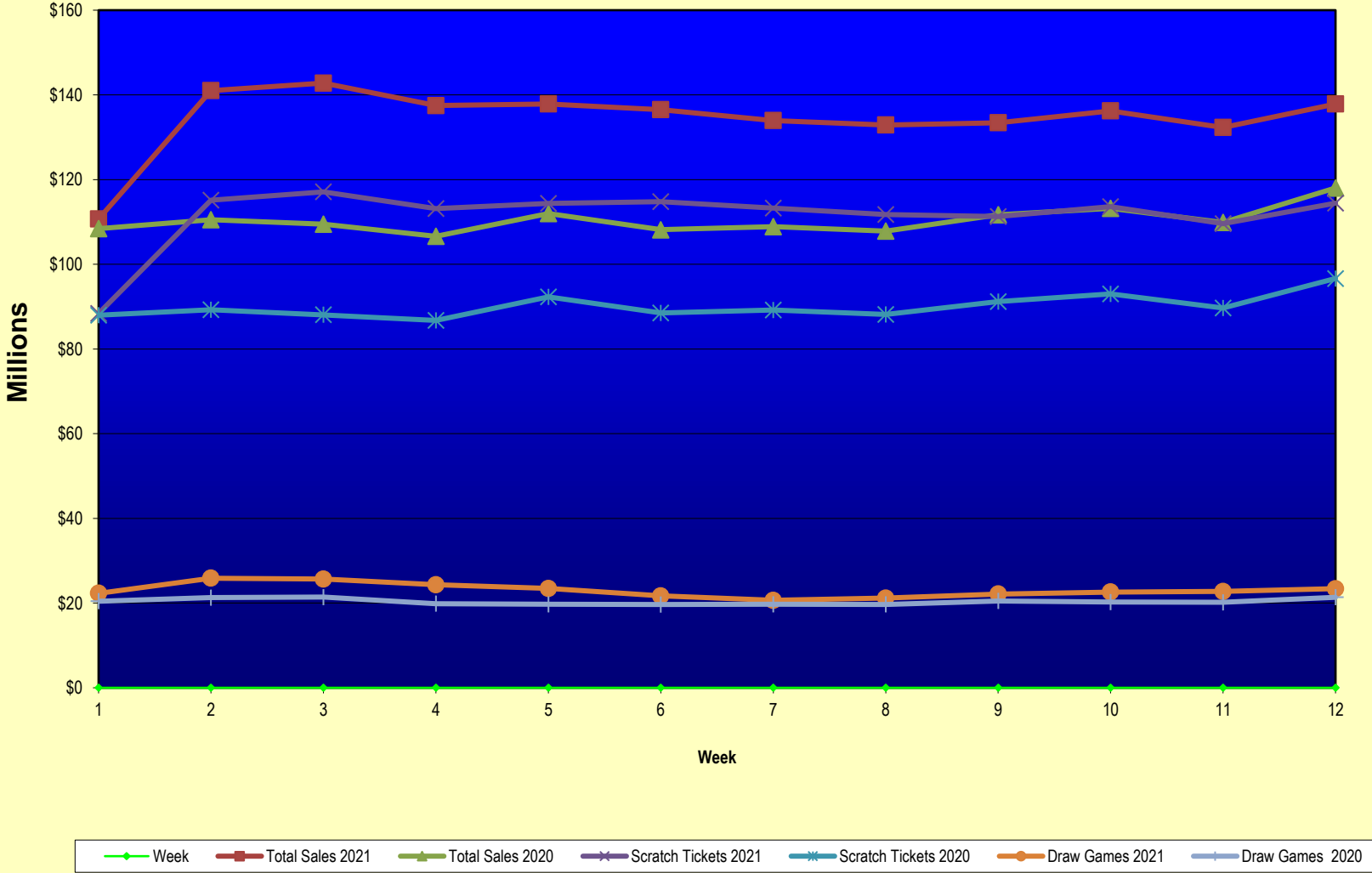

Note: Report is prepared on a Fiscal Year basis.

Texas Lottery Commission  
Scratch Ticket Sales  
For the Week Ending 11/21/2020  
(Unaudited)

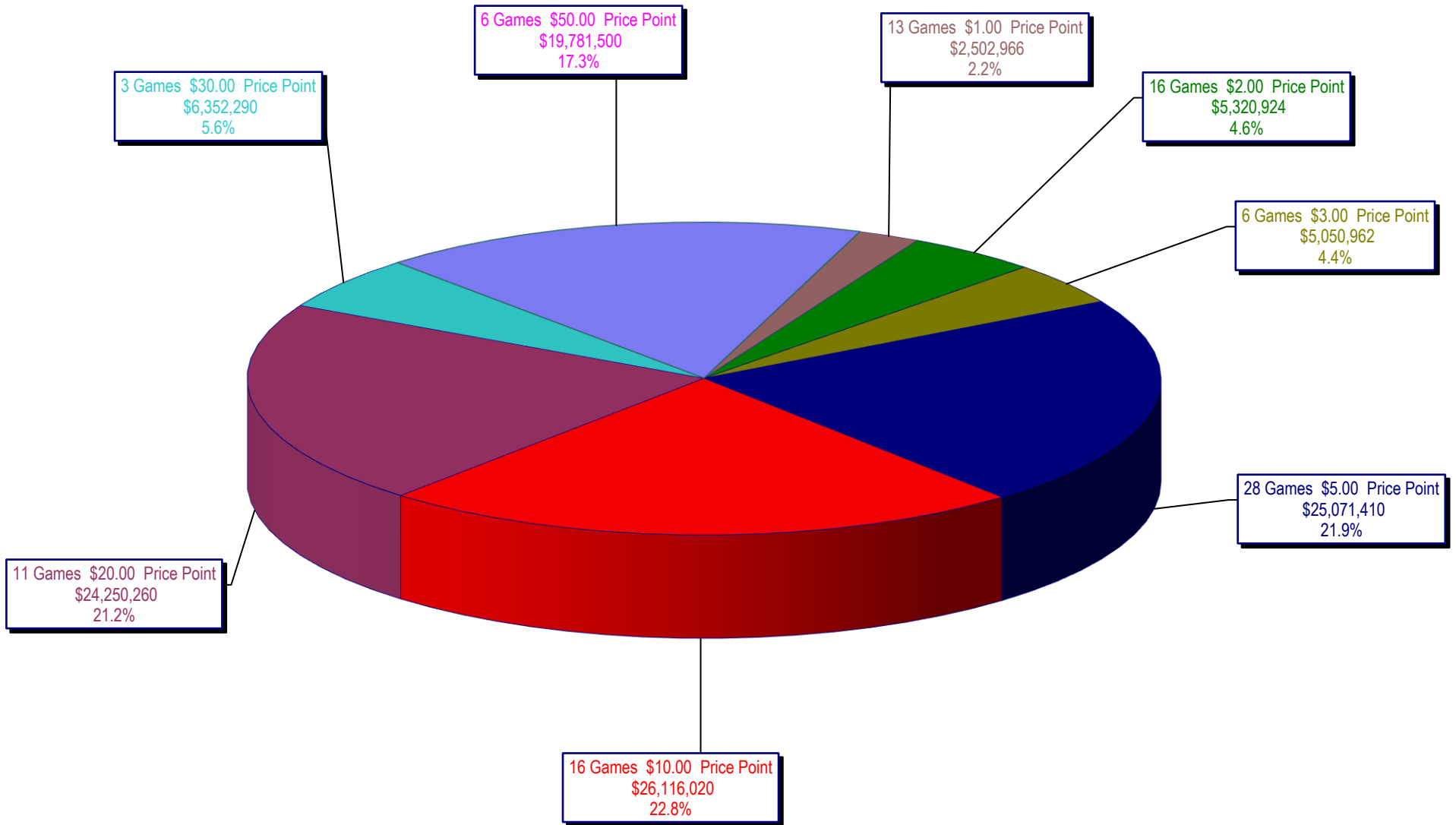

**Texas Lottery Commission**  
**All Game Sales**  
**For the Week Ending 11/21/2020**  
**(Unaudited)**

