



*WEEKLY SALES SUMMARY*

Unaudited

**Week Ending: 8/15/2020**

**Texas Lottery Commission  
Fiscal Year to Date Sales Comparison  
Unaudited**

Through the Week Ending: 8/15/2020 (50 weeks)

| Sales by Game       | FY 2018 *               | FY 2019 **              | FY 2020                 | \$ Change             |                       | % Change              |                       |
|---------------------|-------------------------|-------------------------|-------------------------|-----------------------|-----------------------|-----------------------|-----------------------|
|                     |                         |                         |                         | FY 2020 to<br>FY 2018 | FY 2020 to<br>FY 2019 | FY 2020 to<br>FY 2018 | FY 2020 to<br>FY 2019 |
| Scratch Tickets     | \$ 4,270,249,647        | \$ 4,675,333,663        | \$ 5,298,912,163        | \$ 1,028,662,516      | \$ 623,578,500        | 24.1%                 | 13.3%                 |
| Lotto Texas         | 111,844,465             | 103,544,845             | 108,682,006             | -3,162,459            | 5,137,161             | -2.8%                 | 5.0%                  |
| Lotto Extra         | 24,939,872              | 25,652,369              | 29,162,297              | 4,222,426             | 3,509,928             | 16.9%                 | 13.7%                 |
| Pick 3              | 247,414,556             | 239,563,682             | 248,336,803             | 922,247               | 8,773,121             | 0.4%                  | 3.7%                  |
| Pick 3 Sum It Up    | 4,921,615               | 3,278,564               | -                       | -4,921,615            | -3,278,564            | -100.0%               | -100.0%               |
| Pick 3 Fireball     | -                       | 6,650,404               | 19,612,437              | 19,612,437            | 12,962,033            | -                     | 194.9%                |
| Cash Five           | 41,039,387              | 44,574,029              | 44,386,415              | 3,347,028             | -187,614              | 8.2%                  | -0.4%                 |
| Texas Two Step      | 55,776,502              | 60,482,283              | 58,003,302              | 2,226,800             | -2,478,982            | 4.0%                  | -4.1%                 |
| Mega Millions       | 216,881,959             | 346,796,147             | 190,842,166             | -26,039,793           | -155,953,981          | -12.0%                | -45.0%                |
| Megaplier           | 34,389,232              | 51,566,370              | 32,785,536              | -1,603,696            | -18,780,834           | -4.7%                 | -36.4%                |
| MM Just the Jackpot | 1,559,706               | 1,529,828               | 769,917                 | -789,789              | -759,911              | -50.6%                | -49.7%                |
| Daily 4             | 104,349,031             | 107,646,355             | 110,555,323             | 6,206,292             | 2,908,968             | 5.9%                  | 2.7%                  |
| Daily 4 Sum It Up   | 5,579,180               | 4,072,164               | -                       | -5,579,180            | -4,072,164            | -100.0%               | -100.0%               |
| Daily 4 Fireball    | -                       | 4,784,053               | 15,932,924              | 15,932,924            | 11,148,871            | -                     | 233.0%                |
| Powerball           | 246,529,548             | 290,508,211             | 176,149,988             | -70,379,560           | -114,358,223          | -28.5%                | -39.4%                |
| Power Play          | 37,232,421              | 45,271,028              | 30,748,061              | -6,484,360            | -14,522,967           | -17.4%                | -32.1%                |
| All or Nothing      | 28,351,872              | 30,553,230              | 34,707,127              | 6,355,255             | 4,153,897             | 22.4%                 | 13.6%                 |
| Texas Triple Chance | 10,660,617              | -                       | -                       | -10,660,617           | -                     | -100.0%               | -                     |
| <b>Total</b>        | <b>\$ 5,441,719,609</b> | <b>\$ 6,041,807,224</b> | <b>\$ 6,399,586,463</b> | <b>\$ 957,866,854</b> | <b>\$ 357,779,240</b> | <b>17.6%</b>          | <b>5.9%</b>           |

\* 2 extra days

\*\* 1 extra day

**Texas Lottery Commission**  
**Fiscal Year Over Year Change in Sales**  
**Unaudited**  
**FY 2020 Compared to FY 2019**

|         |             | SCRATCH TICKETS |               |                |                             | DRAW GAMES   |               |                |                             | TOTAL SALES   |               |                |                             |
|---------|-------------|-----------------|---------------|----------------|-----------------------------|--------------|---------------|----------------|-----------------------------|---------------|---------------|----------------|-----------------------------|
| FY 2020 |             | FY 2020         | FY 2019       | Difference     | % change - Cumulative Sales | FY 2020      | FY 2019       | Difference     | % change - Cumulative Sales | FY 2020       | FY 2019       | Difference     | % change - Cumulative Sales |
| Week    | Week Ending |                 |               |                |                             |              |               |                |                             |               |               |                |                             |
| 0       | 9/1/2019 *  | \$0             | \$12,926,096  | (\$12,926,096) | -100.0%                     | \$0          | \$3,821,956   | (\$3,821,956)  | -100.0%                     | \$0           | \$16,748,052  | (\$16,748,052) | -100.0%                     |
| 1       | 9/7/2019    | \$87,955,988    | \$81,772,743  | \$6,183,245    | 7.6%                        | \$20,447,416 | \$20,825,823  | (\$378,408)    | -1.8%                       | \$108,403,404 | \$102,598,566 | \$5,804,838    | 5.7%                        |
| 2       | 9/14/2019   | \$89,240,373    | \$81,586,926  | \$7,653,447    | 9.4%                        | \$21,301,605 | \$21,802,221  | (\$500,616)    | -2.3%                       | \$110,541,978 | \$103,389,147 | \$7,152,832    | 6.9%                        |
| 3       | 9/21/2019   | \$88,068,469    | \$79,325,951  | \$8,742,518    | 11.0%                       | \$21,426,167 | \$21,902,455  | (\$476,289)    | -2.2%                       | \$109,494,636 | \$101,228,406 | \$8,266,230    | 8.2%                        |
| 4       | 9/28/2019   | \$86,745,066    | \$82,536,917  | \$4,208,149    | 5.1%                        | \$19,862,967 | \$23,605,402  | (\$3,742,436)  | -15.9%                      | \$106,608,033 | \$106,142,319 | \$465,714      | 0.4%                        |
| 5       | 10/5/2019   | \$92,284,132    | \$88,151,179  | \$4,132,953    | 4.7%                        | \$19,717,594 | \$26,948,231  | (\$7,230,638)  | -26.8%                      | \$112,001,726 | \$115,099,410 | (\$3,097,685)  | -2.7%                       |
| 6       | 10/12/2019  | \$88,490,099    | \$84,105,273  | \$4,384,826    | 5.2%                        | \$19,667,924 | \$37,244,326  | (\$17,576,402) | -47.2%                      | \$108,158,023 | \$121,349,599 | (\$13,191,576) | -10.9%                      |
| 7       | 10/19/2019  | \$89,190,486    | \$85,273,556  | \$3,916,930    | 4.6%                        | \$19,704,335 | \$108,923,671 | (\$89,219,336) | -81.9%                      | \$108,894,821 | \$194,197,227 | (\$85,302,406) | -43.9%                      |
| 8       | 10/26/2019  | \$88,173,783    | \$85,880,357  | \$2,293,426    | 2.7%                        | \$19,681,792 | \$110,213,688 | (\$90,531,896) | -82.1%                      | \$107,855,575 | \$196,094,045 | (\$88,238,470) | -45.0%                      |
| 9       | 11/2/2019   | \$91,201,316    | \$86,192,898  | \$5,008,418    | 5.8%                        | \$20,509,492 | \$20,631,386  | (\$121,894)    | -0.6%                       | \$111,710,808 | \$106,824,284 | \$4,886,524    | 4.6%                        |
| 10      | 11/9/2019   | \$92,978,873    | \$86,588,097  | \$6,390,776    | 7.4%                        | \$20,252,459 | \$20,208,471  | \$43,988       | 0.2%                        | \$113,231,332 | \$106,796,568 | \$6,434,764    | 6.0%                        |
| 11      | 11/16/2019  | \$89,685,517    | \$86,350,350  | \$3,335,167    | 3.9%                        | \$20,172,714 | \$20,150,107  | \$22,607       | 0.1%                        | \$109,858,231 | \$106,500,457 | \$3,357,774    | 3.2%                        |
| 12      | 11/23/2019  | \$96,650,014    | \$93,003,550  | \$3,646,464    | 3.9%                        | \$21,373,038 | \$20,563,650  | \$809,388      | 3.9%                        | \$118,023,052 | \$113,567,200 | \$4,455,852    | 3.9%                        |
| 13      | 11/30/2019  | \$92,381,438    | \$90,189,151  | \$2,192,287    | 2.4%                        | \$22,801,917 | \$21,915,447  | \$886,471      | 4.0%                        | \$115,183,355 | \$112,104,598 | \$3,078,758    | 2.7%                        |
| 14      | 12/7/2019   | \$99,556,606    | \$93,653,679  | \$5,902,927    | 6.3%                        | \$24,727,128 | \$22,315,017  | \$2,412,111    | 10.8%                       | \$124,283,734 | \$115,968,696 | \$8,315,038    | 7.2%                        |
| 15      | 12/14/2019  | \$98,579,669    | \$94,362,031  | \$4,217,638    | 4.5%                        | \$25,527,202 | \$22,227,439  | \$3,299,763    | 14.8%                       | \$124,106,871 | \$116,589,470 | \$7,517,401    | 6.4%                        |
| 16      | 12/21/2019  | \$101,628,893   | \$98,643,679  | \$2,985,214    | 3.0%                        | \$24,068,057 | \$23,471,095  | \$596,962      | 2.5%                        | \$125,696,950 | \$122,114,774 | \$3,582,176    | 2.9%                        |
| 17      | 12/28/2019  | \$108,533,892   | \$100,776,586 | \$7,757,306    | 7.7%                        | \$21,912,659 | \$27,620,582  | (\$5,707,923)  | -20.7%                      | \$130,446,551 | \$128,397,168 | \$2,049,383    | 1.6%                        |
| 18      | 1/4/2020    | \$105,603,978   | \$96,756,875  | \$8,847,103    | 9.1%                        | \$23,890,650 | \$26,488,734  | (\$2,598,085)  | -9.8%                       | \$129,494,628 | \$123,245,609 | \$6,249,019    | 5.1%                        |
| 19      | 1/11/2020   | \$102,317,060   | \$94,240,501  | \$8,076,559    | 8.6%                        | \$23,070,952 | \$20,017,481  | \$3,053,471    | 15.3%                       | \$125,388,012 | \$114,257,982 | \$11,130,030   | 9.7%                        |
| 20      | 1/18/2020   | \$103,309,252   | \$95,883,210  | \$7,426,042    | 7.7%                        | \$23,931,389 | \$20,417,418  | \$3,513,971    | 17.2%                       | \$127,240,641 | \$116,300,628 | \$10,940,013   | 9.4%                        |
| 21      | 1/25/2020   | \$99,944,800    | \$92,508,785  | \$7,436,015    | 8.0%                        | \$25,502,038 | \$20,805,540  | \$4,696,498    | 22.6%                       | \$125,446,838 | \$113,314,325 | \$12,132,513   | 10.7%                       |
| 22      | 2/1/2020    | \$104,739,453   | \$99,395,374  | \$5,344,079    | 5.4%                        | \$25,038,970 | \$21,861,304  | \$3,177,666    | 14.5%                       | \$129,778,423 | \$121,256,678 | \$8,521,745    | 7.0%                        |
| 23      | 2/8/2020    | \$111,993,607   | \$100,194,742 | \$11,798,865   | 11.8%                       | \$21,709,985 | \$22,271,273  | (\$561,289)    | -2.5%                       | \$133,703,592 | \$122,466,015 | \$11,237,577   | 9.2%                        |
| 24      | 2/15/2020   | \$108,712,863   | \$97,809,579  | \$10,903,284   | 11.1%                       | \$20,194,178 | \$22,769,937  | (\$2,575,759)  | -11.3%                      | \$128,907,041 | \$120,579,516 | \$8,327,526    | 6.9%                        |
| 25      | 2/22/2020   | \$105,386,919   | \$98,109,529  | \$7,277,390    | 7.4%                        | \$19,576,236 | \$23,561,394  | (\$3,985,158)  | -16.9%                      | \$124,963,155 | \$121,670,923 | \$3,292,232    | 2.7%                        |
| 26      | 2/29/2020   | \$111,502,521   | \$107,789,448 | \$3,713,073    | 3.4%                        | \$20,438,613 | \$25,783,851  | (\$5,345,238)  | -20.7%                      | \$131,941,134 | \$133,573,299 | (\$1,632,165)  | -1.2%                       |
| 27      | 3/7/2020    | \$118,172,204   | \$107,638,489 | \$10,533,715   | 9.8%                        | \$21,289,905 | \$25,788,457  | (\$4,498,553)  | -17.4%                      | \$139,462,109 | \$133,426,946 | \$6,035,163    | 4.5%                        |
| 28      | 3/14/2020   | \$110,225,673   | \$103,505,631 | \$6,720,042    | 6.5%                        | \$20,683,247 | \$28,450,899  | (\$7,767,653)  | -27.3%                      | \$130,908,920 | \$131,956,530 | (\$1,047,611)  | -0.8%                       |
| 29      | 3/21/2020   | \$100,753,932   | \$102,743,578 | (\$1,989,646)  | -1.9%                       | \$19,335,422 | \$39,655,839  | (\$20,320,418) | -51.2%                      | \$120,089,354 | \$142,399,417 | (\$22,310,064) | -15.7%                      |
| 30      | 3/28/2020   | \$92,874,514    | \$101,962,497 | (\$9,087,983)  | -8.9%                       | \$18,220,638 | \$39,622,235  | (\$21,401,597) | -54.0%                      | \$111,095,152 | \$141,584,732 | (\$30,489,580) | -21.5%                      |
| 31      | 4/4/2020    | \$97,875,268    | \$108,027,193 | (\$10,151,925) | -9.4%                       | \$18,608,229 | \$22,055,909  | (\$3,447,680)  | -15.6%                      | \$116,483,497 | \$130,083,102 | (\$13,599,605) | -10.5%                      |
| 32      | 4/11/2020   | \$95,060,231    | \$95,519,291  | (\$459,060)    | -0.5%                       | \$18,312,370 | \$22,273,435  | (\$3,961,066)  | -17.8%                      | \$113,372,601 | \$117,792,726 | (\$4,420,126)  | -3.8%                       |
| 33      | 4/18/2020   | \$111,984,645   | \$96,626,009  | \$15,358,636   | 15.9%                       | \$19,908,374 | \$21,555,432  | (\$1,647,058)  | -7.6%                       | \$131,893,019 | \$118,181,441 | \$13,711,578   | 11.6%                       |
| 34      | 4/25/2020   | \$114,733,967   | \$94,173,516  | \$20,560,451   | 21.8%                       | \$20,610,971 | \$22,457,323  | (\$1,846,353)  | -8.2%                       | \$135,344,938 | \$116,630,839 | \$18,714,099   | 16.0%                       |
| 35      | 5/2/2020    | \$122,883,938   | \$98,922,903  | \$23,961,035   | 24.2%                       | \$23,239,818 | \$24,077,148  | (\$837,330)    | -3.5%                       | \$146,123,756 | \$123,000,051 | \$23,123,705   | 18.8%                       |
| 36      | 5/9/2020    | \$124,659,093   | \$98,100,773  | \$26,558,320   | 27.1%                       | \$23,844,834 | \$24,483,034  | (\$638,200)    | -2.6%                       | \$148,503,927 | \$122,583,807 | \$25,920,121   | 21.1%                       |
| 37      | 5/16/2020   | \$126,618,315   | \$97,446,556  | \$29,171,759   | 29.9%                       | \$23,816,884 | \$25,635,001  | (\$1,818,117)  | -7.1%                       | \$150,435,199 | \$123,081,557 | \$27,353,642   | 22.2%                       |
| 38      | 5/23/2020   | \$123,421,203   | \$95,017,012  | \$28,404,191   | 29.9%                       | \$24,844,768 | \$25,757,103  | (\$912,336)    | -3.5%                       | \$148,265,971 | \$120,774,115 | \$27,491,856   | 22.8%                       |
| 39      | 5/30/2020   | \$121,587,798   | \$93,135,460  | \$28,452,338   | 30.5%                       | \$26,174,754 | \$28,949,861  | (\$2,775,107)  | -9.6%                       | \$147,762,552 | \$122,085,321 | \$25,677,232   | 21.0%                       |
| 40      | 6/6/2020    | \$128,152,407   | \$95,550,589  | \$32,601,818   | 34.1%                       | \$27,653,351 | \$28,677,710  | (\$1,024,359)  | -3.6%                       | \$155,805,758 | \$124,228,299 | \$31,577,459   | 25.4%                       |
| 41      | 6/13/2020   | \$124,337,803   | \$91,097,175  | \$33,240,628   | 36.5%                       | \$24,325,618 | \$19,960,824  | \$4,364,795    | 21.9%                       | \$148,663,421 | \$111,057,999 | \$37,605,423   | 33.9%                       |

**Texas Lottery Commission**  
**Fiscal Year Over Year Change in Sales**  
**Unaudited**  
**FY 2020 Compared to FY 2019**

|                         |             |  | SCRATCH TICKETS |                 |               |                             | DRAW GAMES      |                 |                 |                             | TOTAL SALES     |                 |               |                             |
|-------------------------|-------------|--|-----------------|-----------------|---------------|-----------------------------|-----------------|-----------------|-----------------|-----------------------------|-----------------|-----------------|---------------|-----------------------------|
| FY 2020                 |             |  | FY 2020         | FY 2019         | Difference    | % change - Cumulative Sales | FY 2020         | FY 2019         | Difference      | % change - Cumulative Sales | FY 2020         | FY 2019         | Difference    | % change - Cumulative Sales |
| Week                    | Week Ending |  |                 |                 |               |                             |                 |                 |                 |                             |                 |                 |               |                             |
| 42                      | 6/20/2020   |  | \$121,867,783   | \$91,975,956    | \$29,891,827  | 32.5%                       | \$21,238,025    | \$20,250,852    | \$987,173       | 4.9%                        | \$143,105,808   | \$112,226,808   | \$30,879,000  | 27.5%                       |
| 43                      | 6/27/2020   |  | \$120,777,685   | \$91,357,210    | \$29,420,475  | 32.2%                       | \$21,274,287    | \$21,213,490    | \$60,797        | 0.3%                        | \$142,051,972   | \$112,570,700   | \$29,481,272  | 26.2%                       |
| 44                      | 7/4/2020    |  | \$121,140,896   | \$95,016,312    | \$26,124,584  | 27.5%                       | \$22,407,902    | \$21,713,483    | \$694,419       | 3.2%                        | \$143,548,798   | \$116,729,795   | \$26,819,003  | 23.0%                       |
| 45                      | 7/11/2020   |  | \$114,591,206   | \$88,063,310    | \$26,527,896  | 30.1%                       | \$22,821,511    | \$21,557,657    | \$1,263,854     | 5.9%                        | \$137,412,717   | \$109,620,967   | \$27,791,750  | 25.4%                       |
| 46                      | 7/18/2020   |  | \$114,444,652   | \$87,201,706    | \$27,242,946  | 31.2%                       | \$23,021,475    | \$20,220,185    | \$2,801,290     | 13.9%                       | \$137,466,127   | \$107,421,891   | \$30,044,236  | 28.0%                       |
| 47                      | 7/25/2020   |  | \$113,701,030   | \$87,277,696    | \$26,423,334  | 30.3%                       | \$23,085,273    | \$19,796,677    | \$3,288,597     | 16.6%                       | \$136,786,303   | \$107,074,373   | \$29,711,931  | 27.7%                       |
| 48                      | 8/1/2020    |  | \$115,767,821   | \$93,889,817    | \$21,878,004  | 23.3%                       | \$22,752,584    | \$20,730,767    | \$2,021,817     | 9.8%                        | \$138,520,405   | \$114,620,584   | \$23,899,821  | 20.9%                       |
| 49                      | 8/8/2020    |  | \$117,301,276   | \$83,625,577    | \$33,675,699  | 40.3%                       | \$23,791,977    | \$21,322,757    | \$2,469,220     | 11.6%                       | \$141,093,253   | \$104,948,334   | \$36,144,919  | 34.4%                       |
| 50                      | 8/15/2020   |  | \$111,123,756   | \$83,452,345    | \$27,671,411  | 33.2%                       | \$22,904,623    | \$21,899,595    | \$1,005,028     | 4.6%                        | \$134,028,379   | \$105,351,940   | \$28,676,439  | 27.2%                       |
| 51                      | 8/22/2020   |  |                 | \$83,455,219    |               |                             |                 | \$19,216,693    |                 |                             |                 | \$102,671,912   |               |                             |
| 52                      | 8/29/2020   |  |                 | \$86,797,637    |               |                             |                 | \$20,201,879    |                 |                             |                 | \$106,999,516   |               |                             |
|                         | 8/31/2020** |  |                 | \$0             |               |                             |                 |                 |                 |                             |                 |                 |               |                             |
| Total thru Current Week |             |  | \$5,298,912,163 | \$4,675,333,663 | \$623,578,500 | 13.3%                       | \$1,100,674,300 | \$1,366,473,561 | (\$265,799,261) | -19.5%                      | \$6,399,586,463 | \$6,041,807,224 | \$357,779,240 | 5.9%                        |
| Fiscal Year Total       |             |  | \$5,298,912,163 | \$4,845,586,519 |               |                             | \$1,100,674,300 | \$1,405,892,132 |                 |                             | \$6,399,586,463 | \$6,251,478,651 |               |                             |

\* FY 19 includes 1 day  
\*\* FY 20 includes 2 days

### Texas Lottery Commission Fiscal Year Over Year Change in Sales

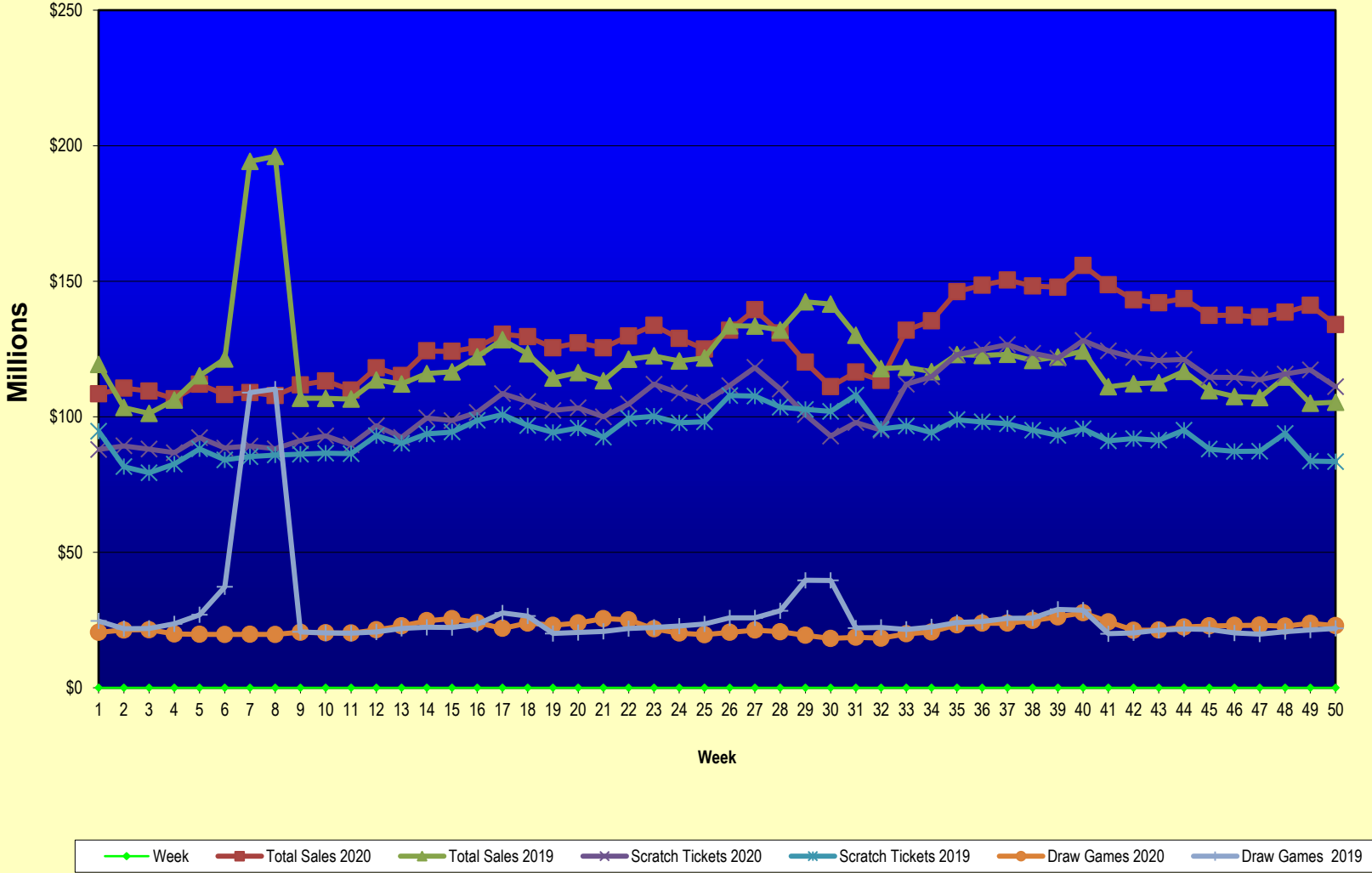

Note: Report is prepared on a Fiscal Year basis.

Texas Lottery Commission  
Scratch Ticket Sales  
For the week ending 8/15/2020  
(Unaudited)

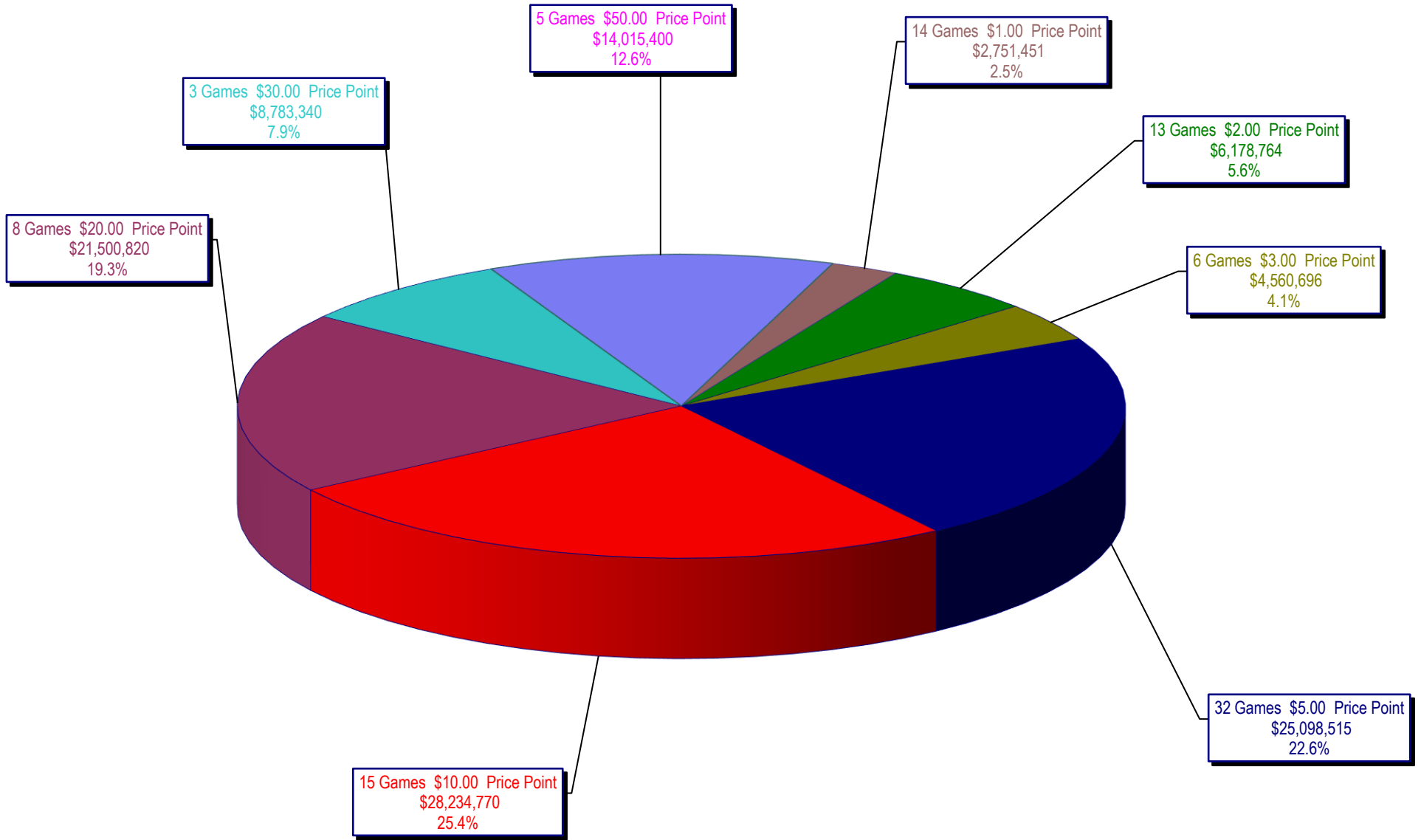

**Texas Lottery Commission**  
**All Game Sales**  
For the week ending 8/15/2020  
(Unaudited)

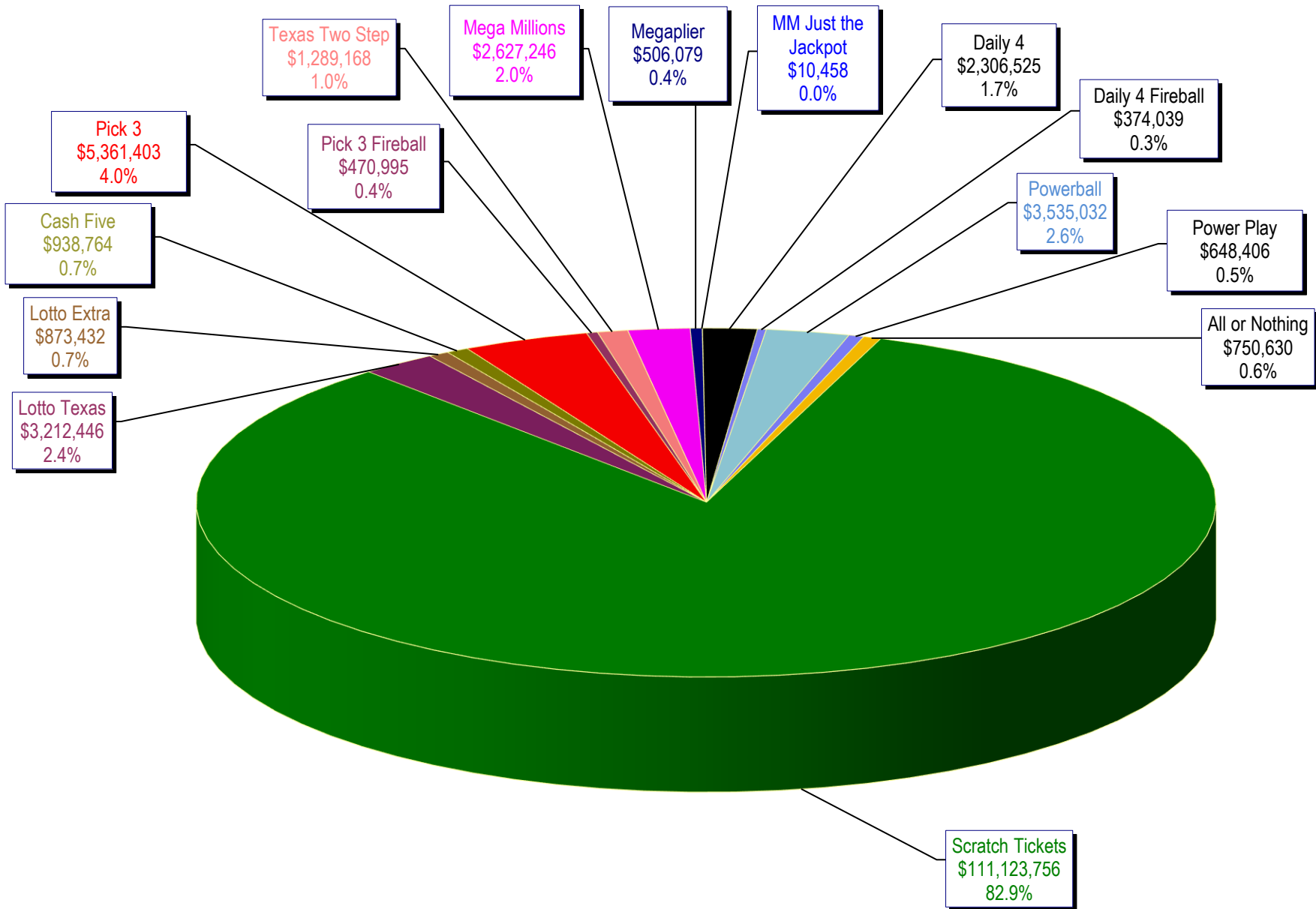

Texas Lottery Commission - Weekly Sales Summary for FY 2020 (Unaudited)

| Week Ended | Scratch Tickets | New Games & Dates  | Lotto Texas | Jackpot W | Jackpot S | Lotto Extra | Pick 3    | Pick 3 Fireball | Cash Five | Texas Two Step | Jackpot M | Jackpot TH | Mega Millions | Jackpot T | Jackpot F | Megaplier | MM Just the Jackpot | Daily 4   | Daily 4 Fireball | Powerball | Jackpot W | Jackpot S | Power Play | All or Nothing | Total       | Per Cap. |
|------------|-----------------|--|-------------|-----------|-----------|-------------|-----------|-----------------|-----------|----------------|-----------|------------|---------------|-----------|-----------|-----------|---------------------|-----------|------------------|-----------|-----------|-----------|------------|----------------|-------------|----------|
| 9/7/2019   | 87,955,988      | 2170 (\$1,N); 2174 (\$2,N); 2171 (\$5,N); 2172 (\$10,N); 2173 (\$30,N) - 9/03/19   | 2,463,355   | 19        | 19.75     | 623,678     | 4,610,092 | 326,470         | 851,400   | 934,536        | 200       | 225        | 3,629,235     | 127       | 139       | 614,151   | 14,994              | 2,051,828 | 256,852          | 2,896,640 | 80        | 40        | 523,634    | 650,552        | 108,403,404 | 3.78     |
| 9/14/2019  | 89,240,373      | 0  | 2,542,560   | 20.5      | 21.5      | 644,065     | 4,681,501 | 329,663         | 854,084   | 1,001,967      | 325       | 200        | 4,096,548     | 154       | 172       | 682,163   | 16,989              | 2,127,861 | 281,112          | 2,865,932 | 50        | 60        | 519,721    | 657,440        | 110,541,978 | 3.85     |
| 9/21/2019  | 88,068,469      | 2175 (\$5,N); 2167 (\$10,N) - 9/16/2019  | 2,511,936   | 22.5      | 23        | 643,970     | 4,505,157 | 323,215         | 829,379   | 996,053        | 225       | 325        | 4,415,710     | 192       | 211       | 721,278   | 18,618              | 2,102,471 | 280,874          | 2,917,494 | 70        | 80        | 523,500    | 636,512        | 109,494,636 | 3.81     |
| 9/28/2019  | 86,745,066      | 0  | 2,221,908   | 23.75     | 5         | 565,543     | 4,524,891 | 332,447         | 839,246   | 908,905        | 200       | 225        | 3,621,478     | 227       | 40        | 608,135   | 14,304              | 2,101,007 | 282,123          | 2,715,540 | 40        | 50        | 487,764    | 639,676        | 106,608,033 | 3.71     |
| 10/5/2019  | 92,284,132      | 0  | 1,904,012   | 5.25      | 5.5       | 496,793     | 4,777,679 | 350,981         | 878,395   | 1,262,859      | 325       | 475        | 2,803,504     | 45        | 50        | 503,802   | 12,138              | 2,203,086 | 294,206          | 3,031,356 | 60        | 70        | 534,340    | 664,443        | 112,001,726 | 3.90     |
| 10/12/2019 | 88,490,099      | 2176 (\$1,N); 2161 (\$2,N); 2157 (\$5,N); 2144 (\$20,N) - 10/07/19                 | 1,872,000   | 5.75      | 6         | 486,016     | 4,532,400 | 322,803         | 857,113   | 1,596,270      | 650       | 875        | 2,792,744     | 55        | 60        | 496,071   | 12,024              | 2,071,783 | 274,794          | 3,177,154 | 80        | 90        | 547,813    | 628,940        | 108,158,023 | 3.77     |
| 10/19/2019 | 89,190,486      | 0  | 1,894,938   | 6.25      | 6.5       | 494,595     | 4,480,023 | 308,466         | 855,352   | 948,050        | 200       | 225        | 2,916,140     | 65        | 71        | 515,205   | 12,459              | 2,076,917 | 273,730          | 3,666,712 | 100       | 110       | 617,961    | 643,788        | 108,894,821 | 3.79     |
| 10/26/2019 | 88,173,783      | 2179 (\$2,N); 2180 (\$5,N); 2181 (\$10,N); 2178 (\$20,N) - 10/21/19                | 1,887,214   | 6.75      | 7         | 491,776     | 4,330,691 | 302,024         | 841,889   | 982,726        | 350       | 200        | 3,008,022     | 82        | 93        | 526,263   | 12,411              | 2,034,582 | 264,114          | 3,746,010 | 120       | 130       | 624,329    | 629,742        | 107,855,575 | 3.76     |
| 11/2/2019  | 91,201,316      | 0  | 1,939,465   | 7.25      | 7.5       | 505,846     | 4,443,960 | 307,720         | 860,175   | 922,966        | 200       | 225        | 3,317,716     | 105       | 118       | 571,204   | 13,542              | 2,089,301 | 267,117          | 3,963,868 | 140       | 150       | 660,877    | 645,736        | 111,710,808 | 3.89     |
| 11/9/2019  | 92,978,873      | 2182 (\$1,N); 2183 (\$3,N); 2088 (\$5,N); 2224 (\$10,N) - 11/04/19                 | 1,947,600   | 7.75      | 8         | 507,406     | 4,536,664 | 308,545         | 866,712   | 1,279,534      | 325       | 500        | 3,787,827     | 127       | 145       | 635,301   | 16,107              | 2,180,355 | 279,395          | 2,760,608 | 40        | 50        | 493,365    | 653,040        | 113,231,332 | 3.95     |
| 11/16/2019 | 89,685,517      | 0  | 1,931,220   | 8.25      | 8.5       | 502,150     | 4,403,483 | 303,594         | 845,808   | 1,113,479      | 675       | 200        | 4,063,942     | 163       | 178       | 668,754   | 16,422              | 2,099,897 | 274,171          | 2,808,148 | 60        | 70        | 500,170    | 641,476        | 109,858,231 | 3.83     |
| 11/23/2019 | 96,650,014      | 2185 (\$2,N); 2177 (\$5,N); 2186 (\$5,N); 2187 (\$10,N) - 11/18/19                 | 1,958,197   | 8.75      | 9         | 510,987     | 4,510,968 | 329,681         | 847,645   | 1,052,688      | 225       | 325        | 4,712,360     | 192       | 208       | 757,272   | 19,407              | 2,158,995 | 301,078          | 3,031,019 | 80        | 90        | 532,389    | 650,352        | 118,023,052 | 4.11     |
| 11/30/2019 | 92,381,438      | 0  | 1,998,250   | 9.25      | 10        | 529,635     | 4,579,065 | 327,727         | 836,590   | 1,362,814      | 475       | 625        | 5,116,430     | 226       | 243       | 815,917   | 20,022              | 2,156,965 | 289,054          | 3,537,102 | 100       | 110       | 609,123    | 623,224        | 115,183,355 | 4.01     |
| 12/7/2019  | 99,556,606      | 2188 (\$1,N); 2001 (\$5,N); 2190 (\$50,N) - 12/02/19                               | 2,104,875   | 10.25     | 11        | 550,313     | 4,743,433 | 342,898         | 881,628   | 1,889,315      | 825       | 1,050      | 5,768,374     | 266       | 285       | 902,944   | 22,806              | 2,176,205 | 295,124          | 3,753,582 | 120       | 130       | 637,133    | 658,498        | 124,283,734 | 4.33     |
| 12/14/2019 | 98,579,669      | 0  | 2,112,002   | 11.5      | 12        | 555,059     | 4,650,119 | 337,586         | 858,114   | 939,818        | 200       | 225        | 7,163,050     | 314       | 340       | 1,105,764 | 29,100              | 2,190,837 | 293,021          | 3,964,577 | 140       | 150       | 667,473    | 660,682        | 124,106,871 | 4.32     |
| 12/21/2019 | 101,628,893     | 2105 (\$1,N); 2115 (\$2,N); 2237 (\$5,N); 2073 (\$10,N) - 12/16/19                 | 2,146,993   | 13        | 13.5      | 561,516     | 4,721,055 | 349,254         | 860,351   | 1,263,585      | 350       | 500        | 5,233,514     | 372       | 40        | 830,697   | 22,101              | 2,239,747 | 320,204          | 4,172,208 | 160       | 171       | 692,039    | 654,794        | 125,696,950 | 4.38     |
| 12/28/2019 | 108,533,892     | 0  | 2,195,334   | 14        | 14.8      | 570,280     | 4,640,727 | 330,682         | 862,014   | 950,415        | 200       | 225        | 3,100,986     | 45        | 50        | 540,789   | 12,039              | 2,227,258 | 297,738          | 4,763,126 | 183       | 200       | 769,166    | 652,106        | 130,446,551 | 4.54     |
| 1/4/2020   | 105,603,978     | 0  | 2,292,736   | 16        | 16.3      | 600,162     | 4,725,404 | 343,361         | 899,541   | 1,323,891      | 325       | 500        | 3,390,082     | 55        | 60        | 595,821   | 12,825              | 2,301,214 | 321,023          | 5,518,788 | 220       | 237       | 892,304    | 673,498        | 129,494,628 | 4.51     |
| 1/11/2020  | 102,317,060     | 2193 (\$1,N); 2194 (\$3,N); 2195 (\$5,N); 2196 (\$10,N); 2197 (\$20,N) - 1/06/2020 | 2,243,902   | 16.5      | 17        | 587,755     | 4,605,705 | 336,061         | 892,791   | 1,171,922      | 675       | 200        | 3,089,239     | 69        | 80        | 545,167   | 12,453              | 2,126,464 | 296,321          | 5,608,646 | 258       | 277       | 891,569    | 662,958        | 125,388,012 | 4.37     |
| 1/18/2020  | 103,309,252     | 0  | 2,090,773   | 17.5      | 5         | 549,050     | 4,525,933 | 321,148         | 885,077   | 932,663        | 200       | 225        | 3,394,208     | 91        | 103       | 587,551   | 12,567              | 2,079,921 | 282,501          | 6,573,058 | 296       | 321       | 1,029,591  | 667,348        | 127,240,641 | 4.43     |
| 1/25/2020  | 99,944,800      | 2198 (\$2,N); 2199 (\$5,N) - 1/20/2020   | 1,886,293   | 5.25      | 5.5       | 503,744     | 4,407,275 | 318,821         | 856,901   | 1,255,243      | 325       | 500        | 3,716,351     | 116       | 130       | 633,974   | 14,661              | 2,003,503 | 285,452          | 7,773,468 | 343       | 373       | 1,188,299  | 658,054        | 125,446,838 | 4.37     |
| 2/1/2020   | 104,739,453     | 0  | 1,941,379   | 5.75      | 6         | 518,788     | 4,614,537 | 343,371         | 876,630   | 1,773,268      | 675       | 875        | 4,057,357     | 141       | 155       | 684,249   | 15,213              | 2,096,319 | 304,485          | 6,171,258 | 394       | 40        | 974,555    | 667,562        | 129,778,423 | 4.52     |
| 2/8/2020   | 111,993,607     | 2200 (\$1,N); 2201 (\$5,N); 2202 (\$10,N); 2145 (\$20,N) - 2/03/2020               | 1,930,467   | 6.25      | 6.5       | 513,606     | 4,753,371 | 355,000         | 912,293   | 1,459,773      | 1,150     | 200        | 4,328,120     | 168       | 187       | 720,878   | 17,163              | 2,155,606 | 305,612          | 3,034,668 | 50        | 60        | 538,900    | 684,528        | 133,703,592 | 4.66     |
| 2/15/2020  | 108,712,863     | 0  | 1,931,864   | 6.75      | 7         | 514,636     | 4,562,658 | 342,877         | 895,346   | 1,136,956      | 225       | 350        | 3,645,055     | 202       | 40        | 617,533   | 13,374              | 2,069,472 | 291,730          | 2,963,276 | 70        | 40        | 528,600    | 680,802        | 128,907,041 | 4.49     |
| 2/22/2020  | 105,386,919     | 2127 (\$2,N); 2168 (\$3,N); 2192 (\$5,N); 2241 (\$5,N) - 2/17/2020                 | 1,949,390   | 7.25      | 7.5       | 519,406     | 4,535,518 | 334,096         | 889,419   | 1,469,082      | 500       | 675        | 2,780,886     | 45        | 50        | 499,838   | 11,478              | 2,072,265 | 286,877          | 3,015,264 | 50        | 60        | 537,617    | 675,100        | 124,963,155 | 4.35     |
| 2/29/2020  | 111,502,521     | 0  | 2,007,028   | 7.75      | 8         | 537,885     | 4,948,952 | 376,811         | 915,231   | 1,005,838      | 200       | 225        | 2,891,877     | 55        | 60        | 523,039   | 11,562              | 2,276,059 | 319,383          | 3,296,573 | 70        | 80        | 587,491    | 740,884        | 131,941,134 | 4.60     |
| 3/7/2020   | 118,172,204     | 2206 (\$1,N); 2207 (\$5,N); 2208 (\$10,N); 2245 (\$20,N) - 3/02/2020               | 2,029,226   | 8.25      | 8.5       | 545,664     | 5,140,002 | 392,619         | 920,426   | 1,069,464      | 350       | 200        | 3,013,513     | 65        | 70        | 541,623   | 12,387              | 2,300,602 | 321,286          | 3,627,054 | 90        | 100       | 632,550    | 743,489        | 139,462,109 | 4.86     |



Texas Lottery Commission - Weekly Sales Summary for FY 2020 (Unaudited)

| Week Ended                 | Scratch Tickets | New Games & Dates  | Lotto Texas  | Jackpot |       | Lotto Extra  | Pick 3       | Pick 3 Fireball | Cash Five    | Texas Two Step | Jackpot |     | Mega Millions | Jackpot |     | Megaplier    | MM Just the Jackpot | Daily 4      | Daily 4 Fireball | Powerball    | Jackpot |     | Power Play   | All or Nothing | Total         | Per Cap.          |
|----------------------------|-----------------|--|--------------|---------|-------|--------------|--------------|-----------------|--------------|----------------|---------|-----|---------------|---------|-----|--------------|---------------------|--------------|------------------|--------------|---------|-----|--------------|----------------|---------------|-------------------|
|                            |                 |  |              | W       | S     |              |              |                 |              |                | T       | F   |               | W       | S   |              |                     |              |                  |              |         |     |              |                |               |                   |
| 3/14/2020                  | 110,225,673     | 0  | 1,940,262    | 8.75    | 9     | 524,230      | 4,849,907    | 376,885         | 888,827      | 1,091,818      | 225     | 350 | 2,943,162     | 75      | 80  | 531,017      | 11,550              | 2,237,093    | 315,521          | 3,647,352    | 110     | 120 | 631,564      | 694,060        | 130,908,920   | 4.56              |
| 3/21/2020                  | 100,753,932     | 2204 (\$2.N); 2211 (\$5.N); 2164 (\$5.N); 2209 (\$30.N) - 3/16/2020  | 1,788,934    | 9.25    | 9.5   | 487,285      | 4,584,678    | 357,570         | 837,815      | 1,017,218      | 500     | 200 | 2,729,216     | 90      | 96  | 495,152      | 10,740              | 2,088,759    | 296,124          | 3,398,802    | 130     | 140 | 594,439      | 648,690        | 120,089,354   | 4.18              |
| 3/28/2020                  | 92,874,514      | 0  | 1,672,680    | 9.75    | 10    | 464,033      | 4,417,039    | 335,915         | 789,590      | 778,852        | 200     | 200 | 2,663,800     | 101     | 107 | 483,596      | 10,614              | 1,903,763    | 268,294          | 3,252,766    | 150     | 160 | 564,484      | 615,212        | 111,095,152   | 3.87              |
| 4/4/2020                   | 97,875,268      | 0  | 1,683,534    | 10.25   | 10.5  | 466,460      | 4,580,346    | 358,691         | 802,756      | 784,053        | 200     | 225 | 2,701,924     | 113     | 121 | 490,797      | 11,730              | 1,939,288    | 277,109          | 3,300,236    | 170     | 180 | 576,826      | 634,479        | 116,483,497   | 4.06              |
| 4/11/2020                  | 95,060,231      | 2212 (\$1.N); 2163 (\$3.N); 2213 (\$5.N); 2227 (\$50.N) - 4/06/2020  | 1,732,238    | 10.75   | 11    | 475,827      | 4,552,565    | 362,767         | 797,103      | 765,904        | 200     | 200 | 2,911,146     | 127     | 136 | 514,641      | 11,793              | 1,903,288    | 271,478          | 2,871,916    | 190     | 20  | 514,296      | 627,408        | 113,372,601   | 3.95              |
| 4/18/2020                  | 111,984,645     | 0  | 1,852,241    | 11.5    | 12    | 516,242      | 5,280,867    | 451,462         | 861,304      | 842,956        | 200     | 225 | 3,435,450     | 145     | 159 | 600,516      | 14,151              | 2,215,259    | 327,635          | 2,356,274    | 22      | 24  | 448,050      | 705,968        | 131,893,019   | 4.60              |
| 4/25/2020                  | 114,733,967     | 2214 (\$2.N); 2221 (\$5.N) - 4/20/2020                               | 1,896,620    | 12.25   | 13    | 529,886      | 5,288,781    | 448,381         | 873,670      | 1,081,522      | 275     | 400 | 3,722,820     | 164     | 174 | 643,652      | 14,262              | 2,189,709    | 325,795          | 2,416,726    | 29      | 37  | 459,388      | 719,760        | 135,344,938   | 4.72              |
| 5/2/2020                   | 122,883,938     | 2226 (\$10.N) - 5/01/2020  | 2,014,551    | 13.25   | 13.75 | 563,836      | 5,883,502    | 531,277         | 930,272      | 1,533,515      | 550     | 750 | 4,323,910     | 186     | 200 | 734,564      | 16,632              | 2,430,810    | 381,618          | 2,638,302    | 43      | 51  | 498,796      | 758,234        | 146,123,756   | 5.09              |
| 5/9/2020                   | 124,659,093     | 2223 (\$10.N) - 5/04/2020  | 2,086,505    | 14.25   | 15    | 579,186      | 5,952,087    | 523,933         | 933,575      | 1,302,437      | 975     | 200 | 4,773,244     | 215     | 231 | 804,962      | 18,882              | 2,445,666    | 384,745          | 2,759,908    | 59      | 68  | 518,671      | 761,034        | 148,503,927   | 5.17              |
| 5/16/2020                  | 126,618,315     | 0  | 2,118,498    | 15.25   | 16    | 592,533      | 5,726,459    | 494,425         | 924,615      | 1,035,408      | 225     | 325 | 5,133,786     | 248     | 266 | 868,777      | 20,388              | 2,337,923    | 355,303          | 2,887,172    | 77      | 86  | 545,864      | 775,734        | 150,435,199   | 5.24              |
| 5/23/2020                  | 123,421,203     | 2222 (\$1.N); 2220 (\$2.N) - 5/18/2020                               | 2,194,746    | 16.25   | 17.25 | 613,985      | 5,708,681    | 495,732         | 929,668      | 971,786        | 200     | 225 | 5,652,236     | 274     | 298 | 947,136      | 22,917              | 2,400,713    | 372,145          | 3,170,603    | 95      | 104 | 585,638      | 778,782        | 148,265,971   | 5.17              |
| 5/30/2020                  | 121,587,798     | 0  | 2,223,079    | 17.5    | 18.25 | 623,512      | 5,647,747    | 490,440         | 919,900      | 1,301,053      | 350     | 500 | 6,325,246     | 313     | 336 | 1,052,995    | 23,832              | 2,383,909    | 371,766          | 3,422,252    | 114     | 125 | 627,486      | 761,538        | 147,762,552   | 5.15              |
| 6/6/2020                   | 128,152,407     | 2216 (\$1.N); 2217 (\$5.N); 2218 (\$10.N); 2219 (\$20.N) - 6/01/2020 | 2,330,717    | 18.75   | 19.5  | 647,344      | 5,833,769    | 505,782         | 946,519      | 1,728,282      | 700     | 900 | 7,116,022     | 356     | 378 | 1,172,922    | 28,686              | 2,418,100    | 368,289          | 3,200,254    | 135     | 20  | 591,587      | 765,078        | 155,805,758   | 5.43              |
| 6/13/2020                  | 124,337,803     | 0  | 2,501,568    | 20.75   | 21    | 684,834      | 5,641,977    | 479,089         | 930,472      | 980,854        | 200     | 225 | 5,498,342     | 410     | 20  | 939,304      | 21,603              | 2,394,464    | 365,746          | 2,626,918    | 22      | 20  | 498,530      | 761,918        | 148,663,421   | 5.18              |
| 6/20/2020                  | 121,867,783     | 2215 (\$5.N); 2153 (\$10.N) - 6/15/2020                              | 2,572,395    | 21.25   | 22    | 701,530      | 5,592,749    | 484,986         | 937,947      | 1,051,287      | 350     | 200 | 2,793,532     | 22      | 26  | 525,464      | 11,454              | 2,390,082    | 358,012          | 2,565,052    | 22      | 25  | 491,715      | 761,820        | 143,105,808   | 4.99              |
| 6/27/2020                  | 120,777,685     | 2244 (\$10.N) - 6/22/2020  | 2,586,012    | 22.75   | 23.25 | 704,434      | 5,513,974    | 476,783         | 941,107      | 949,258        | 225     | 200 | 2,913,038     | 35      | 44  | 545,197      | 11,127              | 2,334,414    | 347,831          | 2,670,198    | 33      | 42  | 508,040      | 772,874        | 142,051,972   | 4.95              |
| 7/4/2020                   | 121,140,896     | 0  | 2,613,639    | 23.5    | 24.5  | 720,351      | 5,813,599    | 515,295         | 971,631      | 1,113,567      | 225     | 350 | 3,106,007     | 53      | 62  | 580,872      | 12,999              | 2,466,866    | 386,763          | 2,803,250    | 51      | 60  | 529,978      | 773,086        | 143,548,798   | 5.00              |
| 7/11/2020                  | 114,591,206     | 2228 (\$1.N); 2229 (\$5.N); 2128 (\$5.N) - 7/06/2020                 | 2,621,820    | 25      | 25.5  | 718,680      | 5,597,654    | 491,903         | 954,765      | 1,632,160      | 500     | 700 | 3,222,526     | 73      | 83  | 594,026      | 14,091              | 2,411,213    | 368,729          | 2,891,296    | 69      | 79  | 545,660      | 756,988        | 137,412,717   | 4.79              |
| 7/18/2020                  | 114,444,652     | 2230 (\$2.N) - 7/13/2020   | 2,680,268    | 25.75   | 26.75 | 732,319      | 5,473,109    | 482,704         | 950,052      | 1,364,043      | 950     | 200 | 3,504,275     | 91      | 101 | 638,363      | 14,958              | 2,403,057    | 387,130          | 3,059,870    | 87      | 97  | 577,421      | 753,906        | 137,466,127   | 4.74              |
| 7/25/2020                  | 113,701,030     | 2062 (\$2.N); 2231 (\$5.N) - 7/20/2020                               | 2,715,154    | 27.25   | 27.75 | 746,094      | 5,411,068    | 479,251         | 940,574      | 953,163        | 225     | 200 | 3,687,074     | 113     | 124 | 664,303      | 15,729              | 2,360,134    | 388,547          | 3,340,854    | 106     | 117 | 618,779      | 764,550        | 136,786,303   | 4.72              |
| 8/1/2020                   | 115,767,821     | 0  | 2,812,805    | 28.5    | 29    | 773,179      | 5,522,255    | 501,288         | 953,087      | 983,180        | 200     | 225 | 2,594,190     | 20      | 22  | 501,056      | 11,280              | 2,415,726    | 411,096          | 3,817,106    | 126     | 137 | 686,829      | 769,508        | 138,520,405   | 4.78              |
| 8/8/2020                   | 117,301,276     | 2232 (\$1.N); 2233 (\$5.N) - 8/03/2020                               | 2,896,377    | 29.5    | 30.25 | 792,761      | 5,611,331    | 498,971         | 962,852      | 1,447,738      | 350     | 525 | 2,609,706     | 20      | 22  | 504,762      | 10,875              | 2,408,054    | 389,845          | 4,164,720    | 147     | 158 | 743,341      | 750,646        | 141,093,253   | 4.87              |
| 8/15/2020                  | 111,123,756     | 0  | 3,212,446    | 31.25   | 32.25 | 873,432      | 5,361,403    | 470,995         | 938,764      | 1,289,168      | 725     | 200 | 2,627,246     | 24      | 31  | 506,079      | 10,458              | 2,306,525    | 374,039          | 3,535,032    | 169     | 20  | 648,406      | 750,630        | 134,028,379   | 4.62              |
| weekly change              | -5.3%           |  | 10.9%        |         |       | 10.2%        | 0.0%         | -5.6%           | -2.5%        | -11.0%         |         |     | 0.7%          |         |     | 0.3%         | -3.5%               | -4.2%        | -4.1%            | -15.1%       |         |     | -12.8%       | 0.0%           |               | -5.0%             |
|                            | <b>SALES</b>    |  | <b>SALES</b> |         |       | <b>SALES</b> | <b>SALES</b> | <b>SALES</b>    | <b>SALES</b> | <b>SALES</b>   |         |     | <b>SALES</b>  |         |     | <b>SALES</b> | <b>SALES</b>        | <b>SALES</b> | <b>SALES</b>     | <b>SALES</b> |         |     | <b>SALES</b> | <b>SALES</b>   | <b>SALES</b>  | <b>% of Sales</b> |
| Calendar Year to date 2020 | 3,672,471,056   |  | 72,385,237   |         |       | 19,756,971   | 168,979,774  | 13,957,184      | 29,505,692   | 38,019,771     |         |     | 119,596,534   |         |     | 20,990,425   | 477,873             | 73,411,556   | 10,992,367       | 116,678,722  |         |     | 20,540,769   | 23,455,622     | 4,401,219,552 | 100.0%            |
| Fiscal Year to date 2020   | 5,298,912,163   |  | 108,682,006  |         |       | 29,162,297   | 248,336,803  | 19,612,437      | 44,386,415   | 58,003,302     |         |     | 190,842,166   |         |     | 32,785,536   | 769,917             | 110,555,323  | 15,932,924       | 176,149,988  |         |     | 30,748,061   | 34,707,127     | 6,399,586,463 | 100.0%            |